

Storm Sewer

Open Channel

Bridge/Culvert

Concrete Channel

Natural Channel

Capacity Issue

FLOODING COMPLAINTS

FLOOD CONTROL

FLOODING

FLOODING-DRIVEWAY

FLOODING-LAND

FLOODING-STREET

O+M-CLEANED

EXISTING 100-YEAR FLOODPLAIN

0 - 1 ft

1 - 2 ft

> 2 ft

STRUCTURE FLOODING

No Flooding

< 1 ft Depth

> 1 ft Depth

WATERSHED

Cherry Bayou

Goodwin



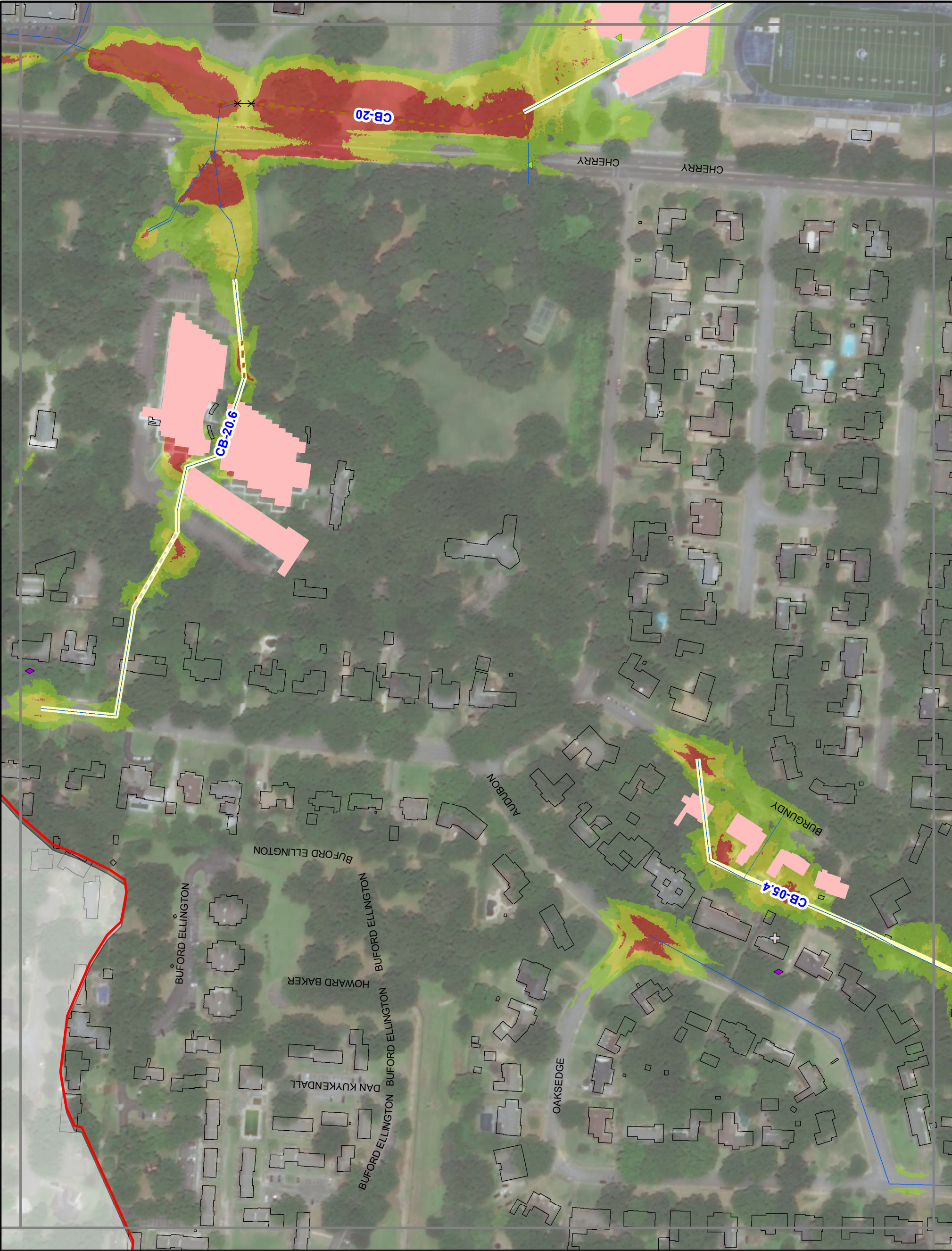

Storm Sewer

Open Channel

Bridge/Culvert

Concrete Channel

Natural Channel

Capacity Issue

FLOODING COMPLAINTS

FLOOD CONTROL

FLOODING

FLOODING-DRIVEWAY

FLOODING-LAND

FLOODING-STREET

O+M-CLEANED

EXISTING 100-YEAR FLOODPLAIN

0 - 1 ft

1 - 2 ft

> 2 ft

STRUCTURE FLOODING

No Flooding

< 1 ft Depth

> 1 ft Depth

WATERSHED

Cherry Bayou

Goodwin

Legend

0 140

Feet

City of Memphis

Cherry Bayou Drainage Study

EXISTING 100-YEAR DESIGN STORM

Appendix E

22





Storm Sewer

Open Channel

Bridge/Culvert

Concrete Channel

Natural Channel

Capacity Issue

FLOODING COMPLAINTS

FLOOD CONTROL

FLOODING

FLOODING-DRIVEWAY

FLOODING-LAND

FLOODING-STREET

O+M-CLEANED

EXISTING 100-YEAR FLOODPLAIN

0 - 1 ft

1 - 2 ft

> 2 ft

STRUCTURE FLOODING

No Flooding

< 1 ft Depth

> 1 ft Depth

WATERSHED

Cherry Bayou

Goodwin

0

140

Feet

City of Memphis

Cherry Bayou Drainage Study

EXISTING 100-YEAR DESIGN STORM

Appendix E

23

Map of the study area showing the location of the Cherry Bayou and Goodwin watersheds within the city grid. The map includes street names such as S High, S Geor, Park Ave, Rhodes Ave, S Perkins Rd, S Meridian Rd, American Way, and Ridgeway Rd. A red square highlights the specific area shown in the main map.





Storm Sewer

Open Channel

Bridge/Culvert

Concrete Channel

Natural Channel

Capacity Issue

FLOODING COMPLAINTS

FLOOD CONTROL

FLOODING

FLOODING-DRIVEWAY

FLOODING-LAND

FLOODING-STREET

O+M-CLEANED

EXISTING 100-YEAR FLOODPLAIN

0 - 1 ft

1 - 2 ft

> 2 ft

STRUCTURE FLOODING

No Flooding

< 1 ft Depth

> 1 ft Depth

WATERSHED

Cherry Bayou

Goodwin

Map of the study area showing the location of the project within the city of Memphis.

TETRA TECH

0 140 Feet

City of Memphis  
Cherry Bayou Drainage Study

EXISTING 100-YEAR DESIGN STORM

Appendix E

24





Storm Sewer

Open Channel

Bridge/Culvert

Concrete Channel

Natural Channel

Capacity Issue

FLOODING COMPLAINTS

FLOOD CONTROL

FLOODING

FLOODING-DRIVEWAY

FLOODING-LAND

FLOODING-STREET

O+M-CLEANED

EXISTING 100-YEAR FLOODPLAIN

0 - 1 ft

1 - 2 ft

> 2 ft

STRUCTURE FLOODING

No Flooding

< 1 ft Depth

> 1 ft Depth

WATERSHED

Cherry Bayou

Goodwin

0 140 Feet

City of Memphis  
Cherry Bayou Drainage Study

EXISTING 100-YEAR DESIGN STORM

Appendix E

25



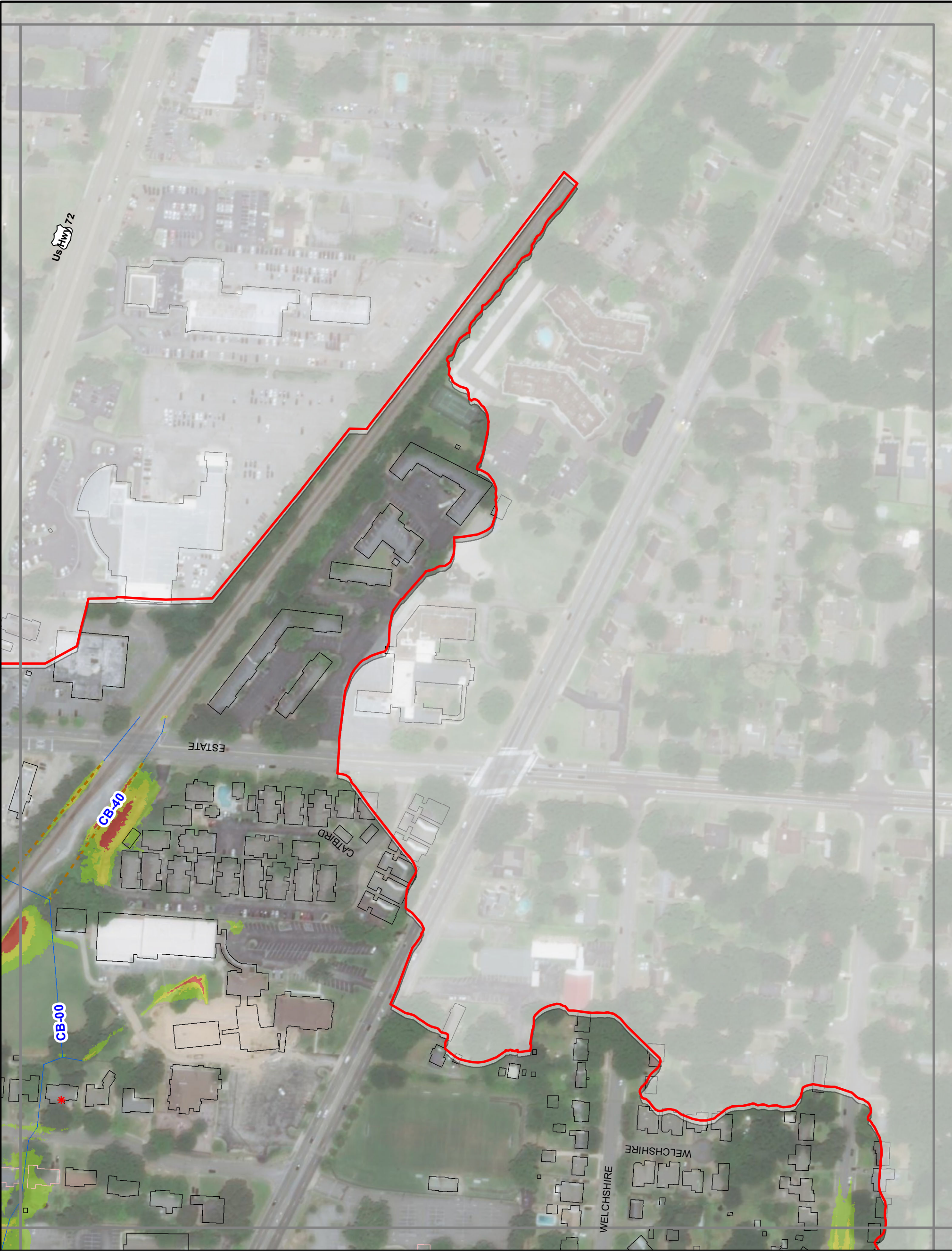

Storm Sewer

**Open Channel**

Bridge/Culvert

Concrete Channel

Natural Channel

Capacity Issue

FLOODING COMPLAINTS

FLOOD CONTROL

FLOODING

FLOODING-DRIVEWAY

FLOODING-LAND

FLOODING-STREET

O+M-CLEANED

EXISTING 100-YEAR FLOODPLAIN

0 - 1 ft

1 - 2 ft

> 2 ft

STRUCTURE FLOODING

No Flooding

< 1 ft Depth

> 1 ft Depth

WATERSHED

Cherry Bayou

Goodwin





— Storm Sewer

**Open Channel**

×—× Bridge/Culvert

--- Concrete Channel

- - - Natural Channel

Capacity Issue

**Flooding Complaints**

\* FLOOD CONTROL

▲ FLOODING

■ FLOODING-DRIVEWAY

● FLOODING-LAND

◆ FLOODING-STREET

⊕ O+M-CLEANED

**Existing 100-Year Floodplain**

0 - 1 ft

1 - 2 ft

> 2 ft

**Structure Flooding**

No Flooding

< 1 ft Depth

> 1 ft Depth

**Watershed**

Cherry Bayou

Goodwin

0

140

Feet

City of Memphis  
Cherry Bayou Drainage Study

EXISTING 100-YEAR DESIGN STORM

Appendix E

27



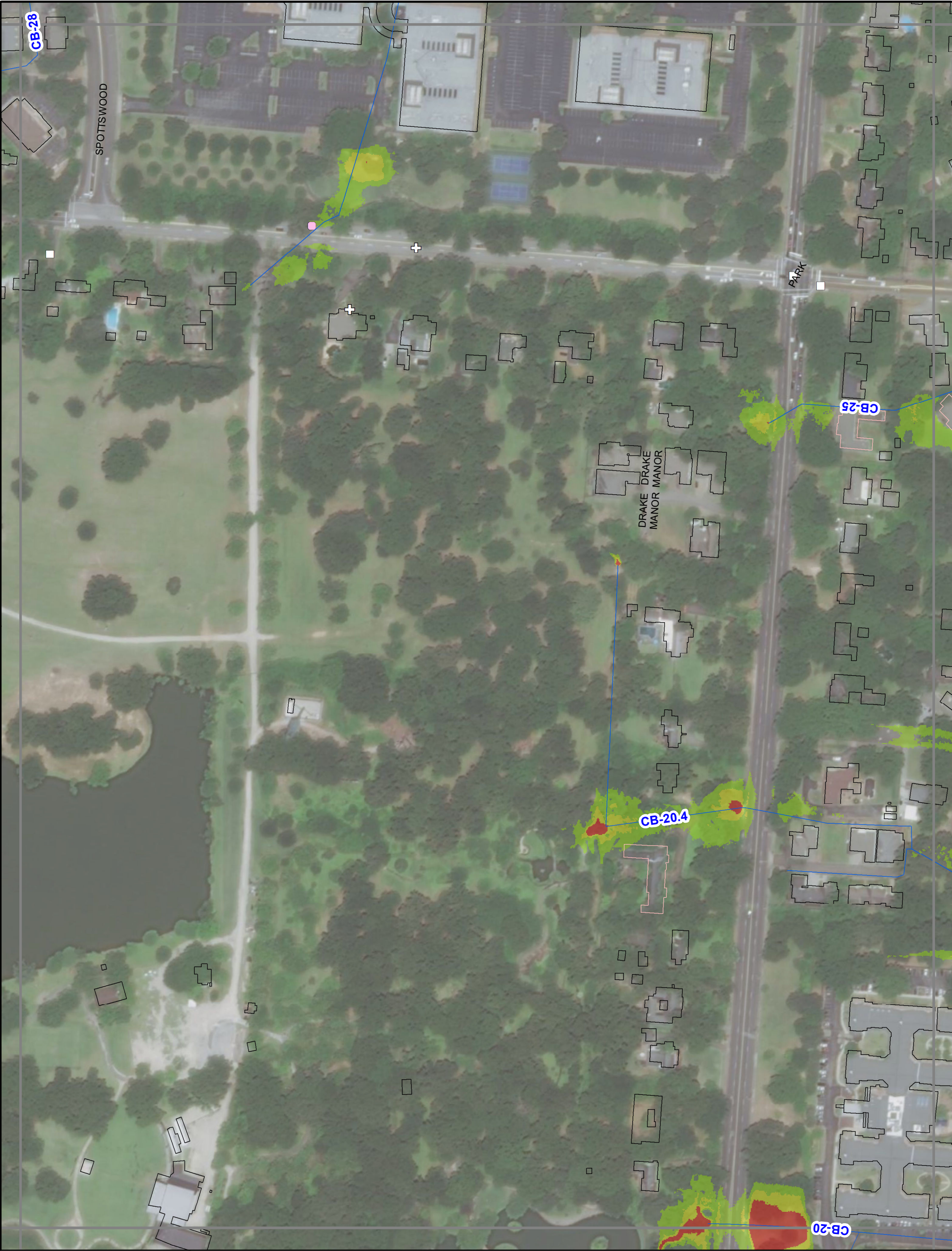

Storm Sewer

Open Channel

Bridge/Culvert

Concrete Channel

Natural Channel

Capacity Issue

FLOODING COMPLAINTS

FLOOD CONTROL

FLOODING

FLOODING-DRIVEWAY

FLOODING-LAND

FLOODING-STREET

O+M-CLEANED

EXISTING 100-YEAR FLOODPLAIN

0 - 1 ft

1 - 2 ft

> 2 ft

STRUCTURE FLOODING

No Flooding

< 1 ft Depth

> 1 ft Depth

WATERSHED

Cherry Bayou

Goodwin

0

140

Feet

City of Memphis

Cherry Bayou Drainage Study

EXISTING 100-YEAR DESIGN STORM

Appendix E

28







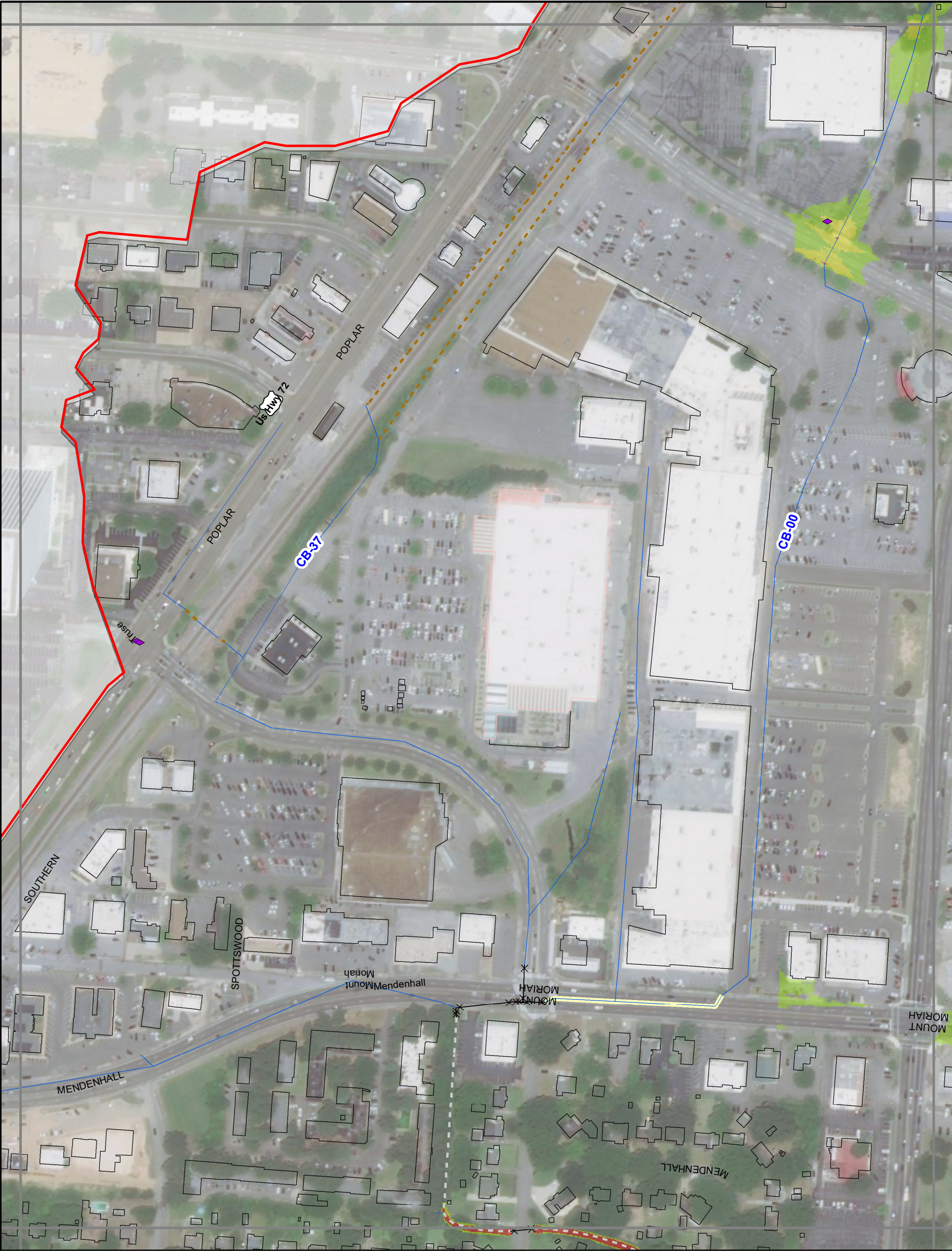

— Storm Sewer

**Open Channel**

× — × Bridge/Culvert

--- Concrete Channel

- - - Natural Channel

Capacity Issue

**Flooding Complaints**

★ FLOOD CONTROL

▲ FLOODING

■ FLOODING-DRIVEWAY

● FLOODING-LAND

◆ FLOODING-STREET

⊕ O+M-CLEANED

**Existing 100-Year Floodplain**

0 - 1 ft

1 - 2 ft

> 2 ft

**Structure Flooding**

< 1 ft Depth

> 1 ft Depth

**Watershed**

Cherry Bayou

Goodwin





— Storm Sewer

**Open Channel**

×—× Bridge/Culvert

--- Concrete Channel

- - - Natural Channel

Capacity Issue

**Flooding Complaints**

\* FLOOD CONTROL

▲ FLOODING

■ FLOODING-DRIVEWAY

● FLOODING-LAND

◆ FLOODING-STREET

⊕ O+M-CLEANED

**Existing 100-Year Floodplain**

0 - 1 ft

1 - 2 ft

> 2 ft

**Structure Flooding**

No Flooding

< 1 ft Depth

> 1 ft Depth

**Watershed**

Cherry Bayou

Goodwin

0140

Feet

City of Memphis  
Cherry Bayou Drainage Study

**EXISTING 100-YEAR DESIGN STORM**

Appendix E

31







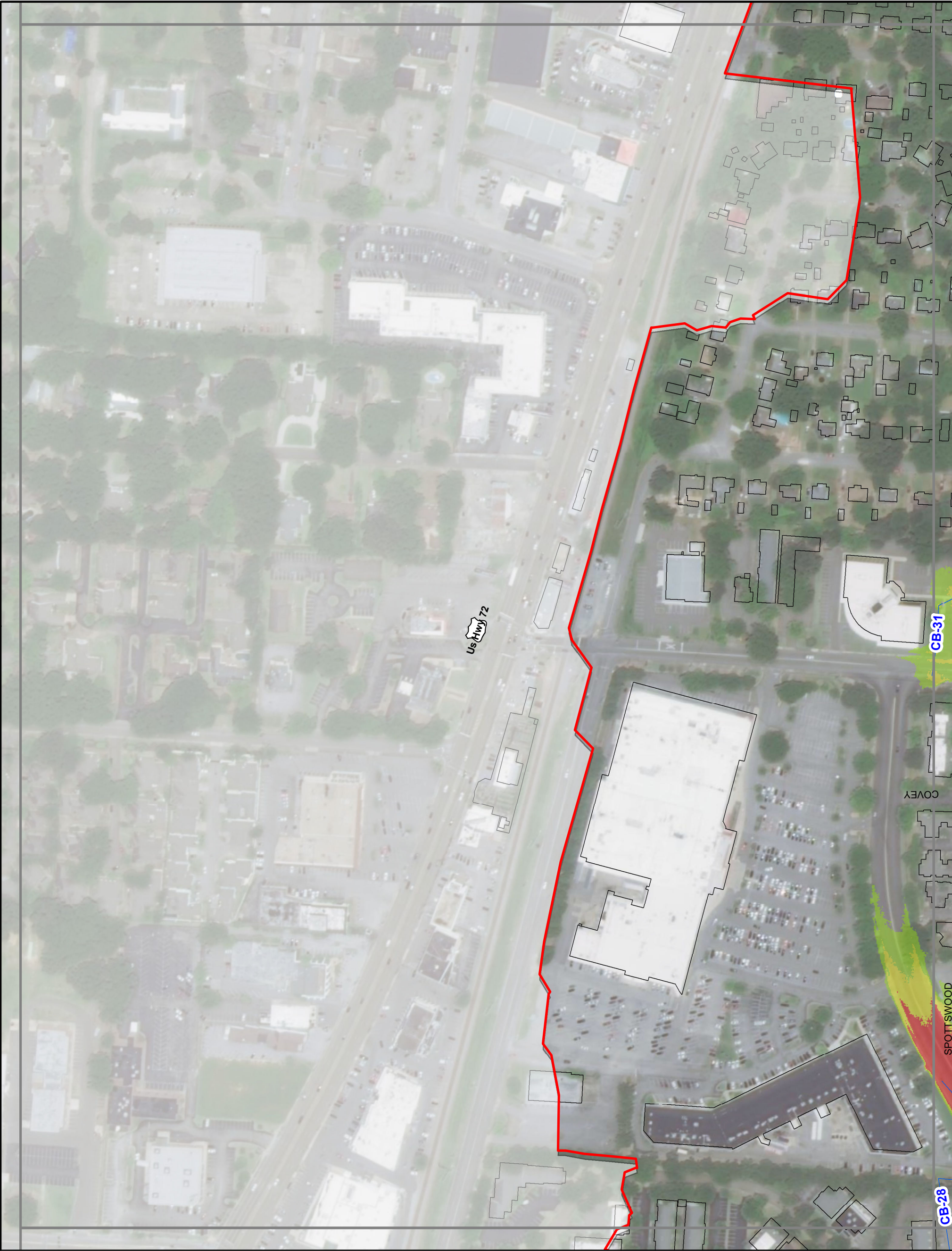

Storm Sewer

**Open Channel**

Bridge/Culvert

Concrete Channel

Natural Channel

Capacity Issue

FLOODING COMPLAINTS

FLOOD CONTROL

FLOODING

FLOODING-DRIVEWAY

FLOODING-LAND

FLOODING-STREET

O+M-CLEANED

EXISTING 100-YEAR FLOODPLAIN

0 - 1 ft

1 - 2 ft

> 2 ft

STRUCTURE FLOODING

No Flooding

< 1 ft Depth

> 1 ft Depth

WATERSHED

Cherry Bayou

Goodwin

Legend

0 140

Feet

City of Memphis

Cherry Bayou Drainage Study

Appendix E

33

EXISTING 100-YEAR DESIGN STORM



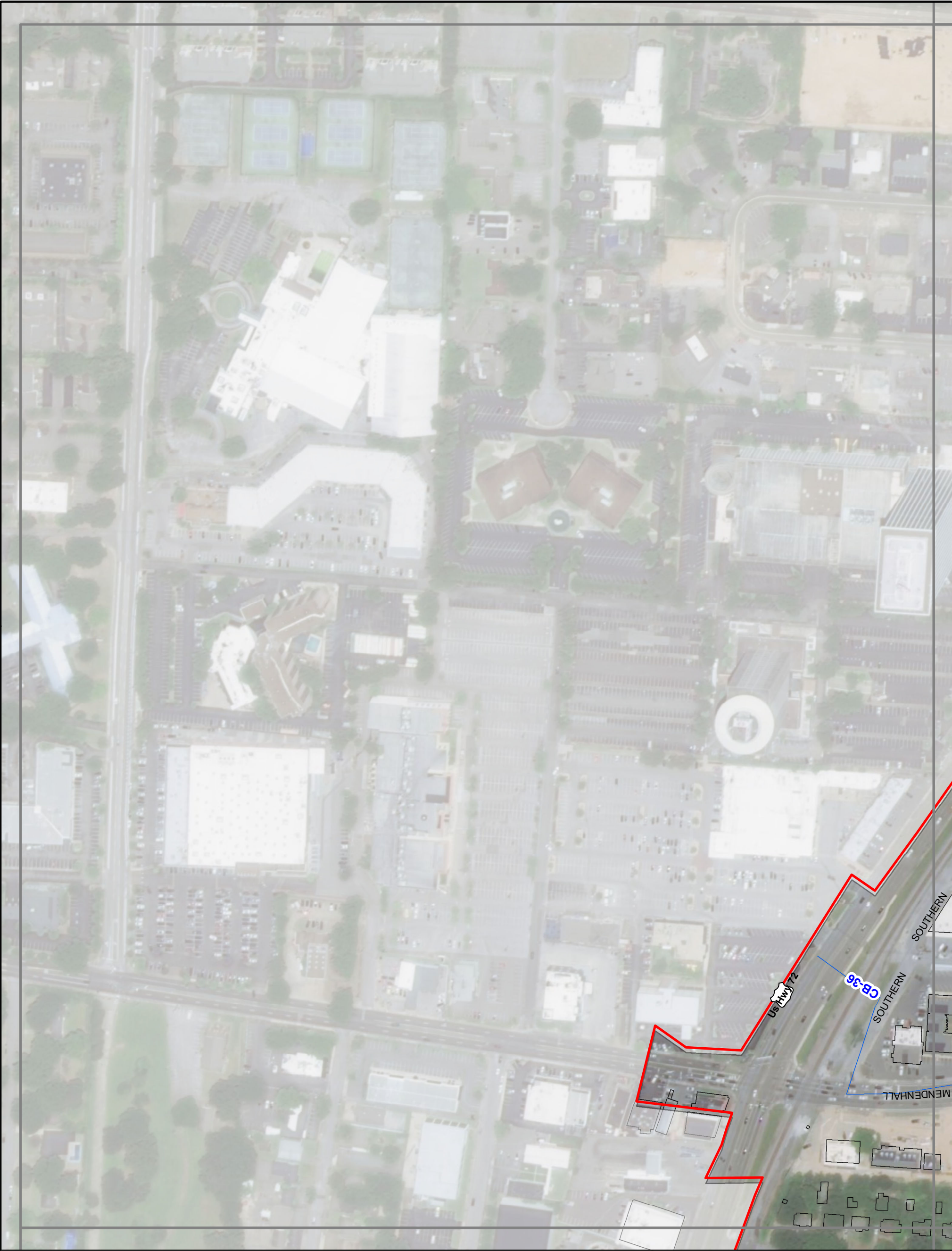

— Storm Sewer

**Open Channel**

×—× Bridge/Culvert

--- Concrete Channel

- - - Natural Channel

Capacity Issue

**Flooding Complaints**

\* FLOOD CONTROL

▲ FLOODING

■ FLOODING-DRIVEWAY

● FLOODING-LAND

◆ FLOODING-STREET

⊕ O+M-CLEANED

**Existing 100-Year Floodplain**

0 - 1 ft

1 - 2 ft

> 2 ft

**Structure Flooding**

No Flooding

< 1 ft Depth

> 1 ft Depth

**Watershed**

Cherry Bayou

Goodwin

0140

Feet

City of Memphis  
Cherry Bayou Drainage Study

EXISTING 100-YEAR DESIGN STORM

Appendix E

34