



— Storm Sewer

**Open Channel**

×—× Bridge/Culvert

--- Concrete Channel

- - - Natural Channel

Capacity Issue

**Flooding Complaints**

★ FLOOD CONTROL

▲ FLOODING

■ FLOODING-DRIVEWAY

● FLOODING-LAND

◆ FLOODING-STREET

⊕ O+M-CLEANED

**Proposed 100-Year Floodplain**

0 - 1 ft

1 - 2 ft

> 2 ft

**Structure Flooding**

No Flooding

< 1 ft Depth

> 1 ft Depth

**Watershed**

Cherry Bayou

Goodwin

0140

Feet

City of Memphis

Cherry Bayou Drainage Study

PROPOSED 100-YEAR DESIGN STORM

Appendix H

1A



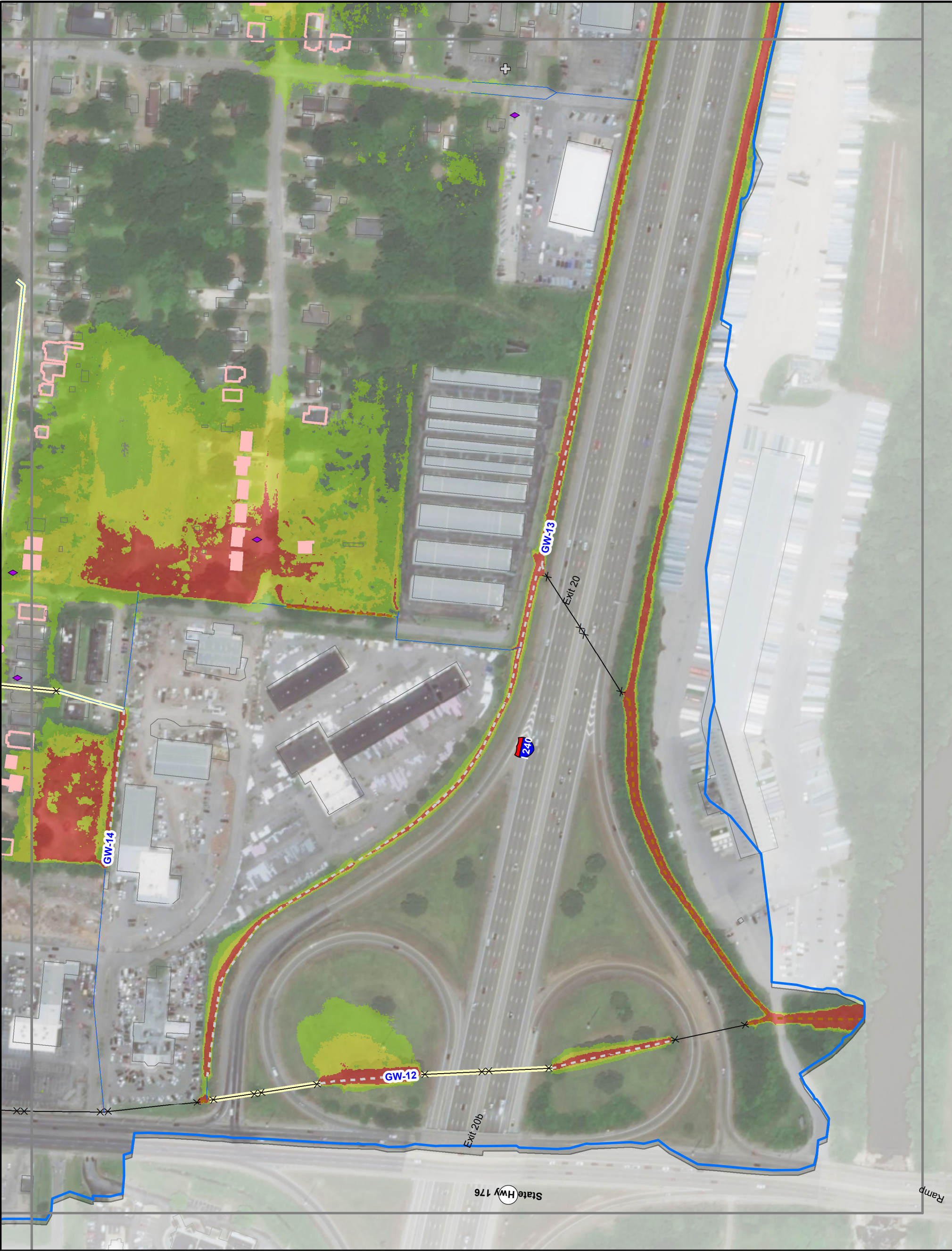

— Storm Sewer

**Open Channel**

×—× Bridge/Culvert

--- Concrete Channel

- - - Natural Channel

Capacity Issue

**Flooding Complaints**

★ FLOOD CONTROL

▲ FLOODING

■ FLOODING-DRIVEWAY

■ FLOODING-LAND

◆ FLOODING-STREET

⊕ O+M-CLEANED

**Proposed 100-Year Floodplain**

0 - 1 ft

1 - 2 ft

> 2 ft

**Structure Flooding**

No Flooding

< 1 ft Depth

> 1 ft Depth

**Watershed**

Cherry Bayou

Goodwin

0140

Feet

City of Memphis  
Cherry Bayou Drainage Study

PROPOSED 100-YEAR DESIGN STORM

Appendix H  
1B



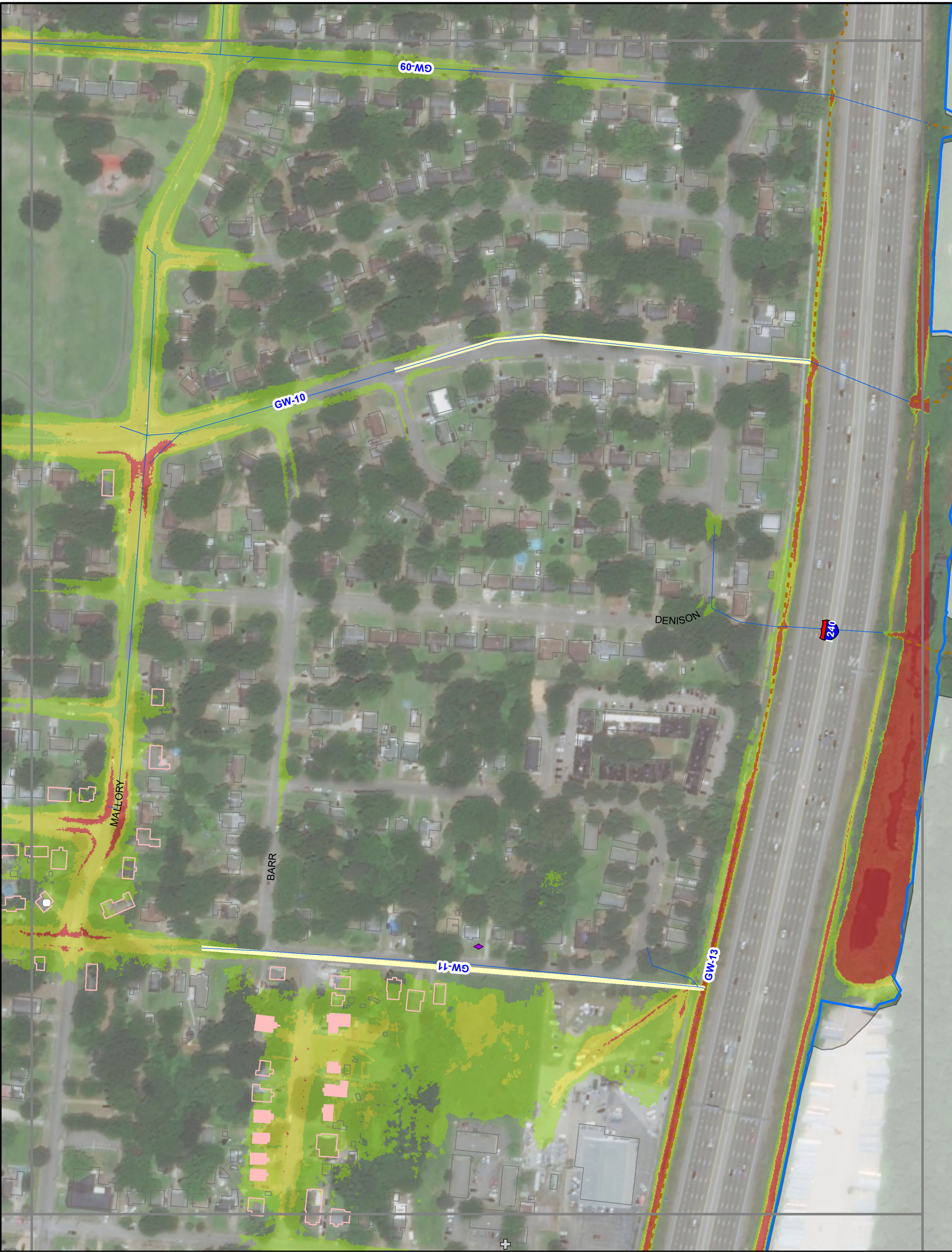

— Storm Sewer

**Open Channel**

× — × Bridge/Culvert

--- Concrete Channel

- - - Natural Channel

Capacity Issue

**Flooding Complaints**

★ FLOOD CONTROL

▲ FLOODING

■ FLOODING-DRIVEWAY

□ FLOODING-LAND

◆ FLOODING-STREET

⊕ O+M-CLEANED

**Proposed 100-Year Floodplain**

0 - 1 ft

1 - 2 ft

> 2 ft

**Structure Flooding**

No Flooding

< 1 ft Depth

> 1 ft Depth

**Watershed**

Cherry Bayou

Goodwin



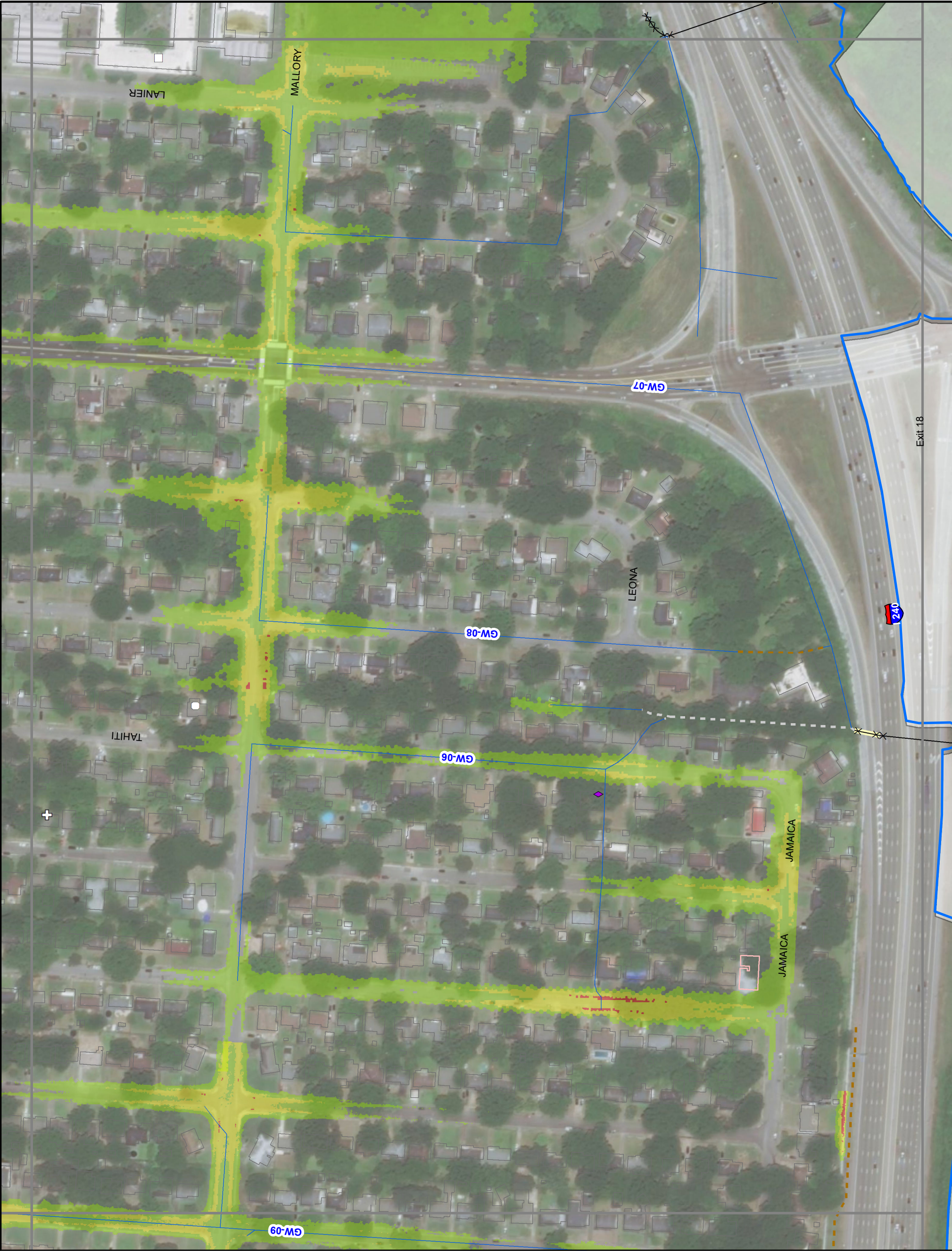

— Storm Sewer

**Open Channel**

×—× Bridge/Culvert

--- Concrete Channel

- - - Natural Channel

Capacity Issue

FLOODING COMPLAINTS

FLOOD CONTROL

FLOODING

FLOODING-DRIVEWAY

FLOODING-LAND

FLOODING-STREET

O+M-CLEANED

PROPOSED 100-YEAR FLOODPLAIN

0 - 1 ft

1 - 2 ft

> 2 ft

STRUCTURE FLOODING

No Flooding

< 1 ft Depth

> 1 ft Depth

WATERSHED

Cherry Bayou

Goodwin

0140

Feet

City of Memphis  
Cherry Bayou Drainage Study

PROPOSED 100-YEAR DESIGN STORM

Appendix H

3





LEGEND

Storm Sewer

Open Channel

Bridge/Culvert

Concrete Channel

Natural Channel

Capacity Issue

FLOODING COMPLAINTS

FLOOD CONTROL

FLOODING

FLOODING-DRIVEWAY

FLOODING-LAND

FLOODING-STREET

O+M-CLEANED

PROPOSED 100-YEAR FLOODPLAIN

0 - 1 ft

1 - 2 ft

> 2 ft

STRUCTURE FLOODING

No Flooding

< 1 ft Depth

> 1 ft Depth

WATERSHED

Cherry Bayou

Goodwin

City of Memphis

Cherry Bayou Drainage Study

PROPOSED 100-YEAR DESIGN STORM

Appendix H

4









LEGEND

Storm Sewer

**Open Channel**

Bridge/Culvert

Concrete Channel

Natural Channel

Capacity Issue

FLOOD CONTROL

FLOODING

FLOODING-DRIVEWAY

FLOODING-LAND

FLOODING-STREET

O+M-CLEANED

**Proposed 100-Year Floodplain**

0 - 1 ft

1 - 2 ft

> 2 ft

**Structure Flooding**

No Flooding

< 1 ft Depth

> 1 ft Depth

**Watershed**

Cherry Bayou

Goodwin

0140

Feet

City of Memphis  
Cherry Bayou Drainage Study

PROPOSED 100-YEAR DESIGN STORM

Appendix H

6



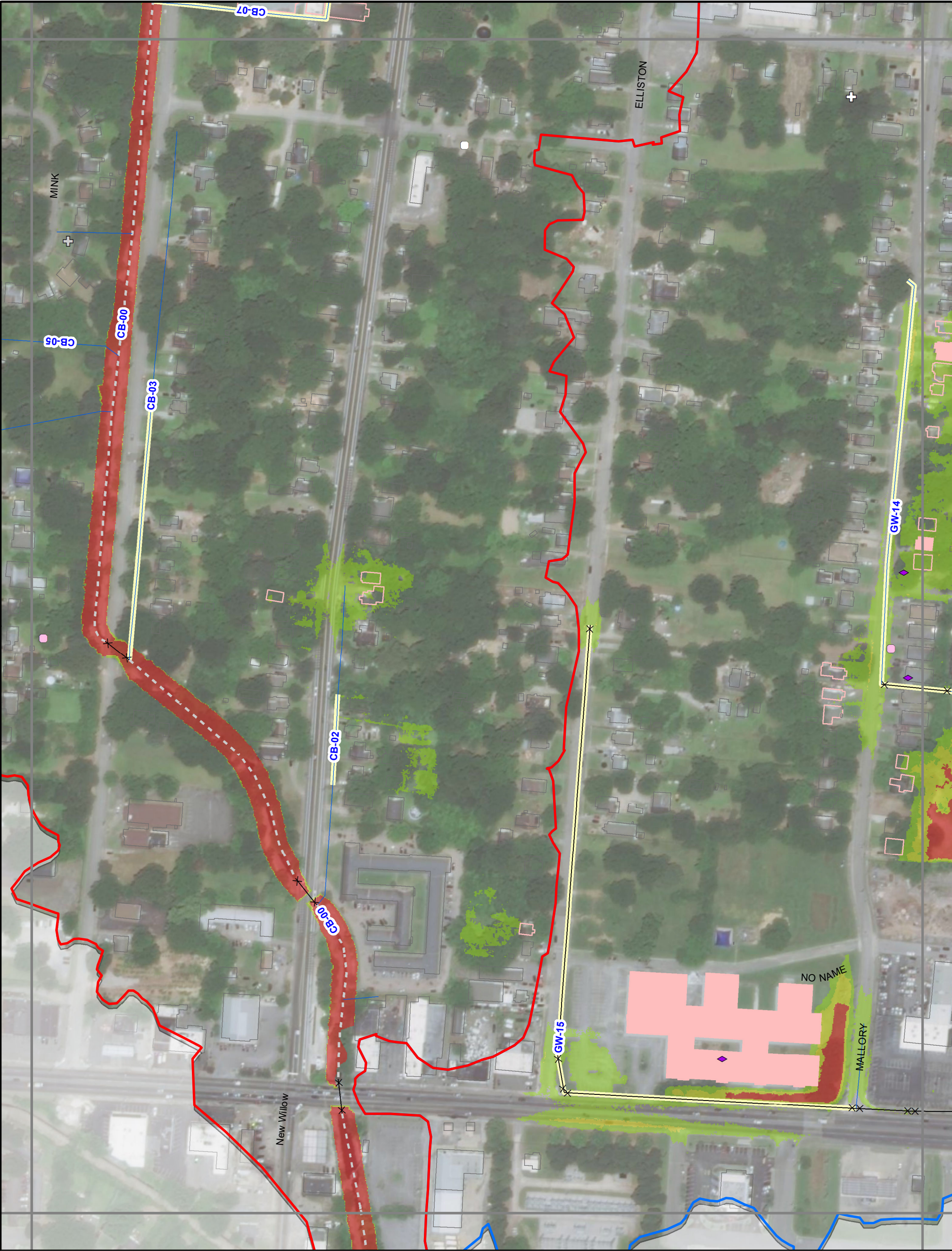

— Storm Sewer

**Open Channel**

×—× Bridge/Culvert

--- Concrete Channel

- - - Natural Channel

Capacity Issue

**Flooding Complaints**

★ FLOOD CONTROL

▲ FLOODING

■ FLOODING-DRIVEWAY

● FLOODING-LAND

◆ FLOODING-STREET

⊕ O+M-CLEANED

**Proposed 100-Year Floodplain**

0 - 1 ft

1 - 2 ft

> 2 ft

**Structure Flooding**

No Flooding

< 1 ft Depth

> 1 ft Depth

**Watershed**

Cherry Bayou

Goodwin



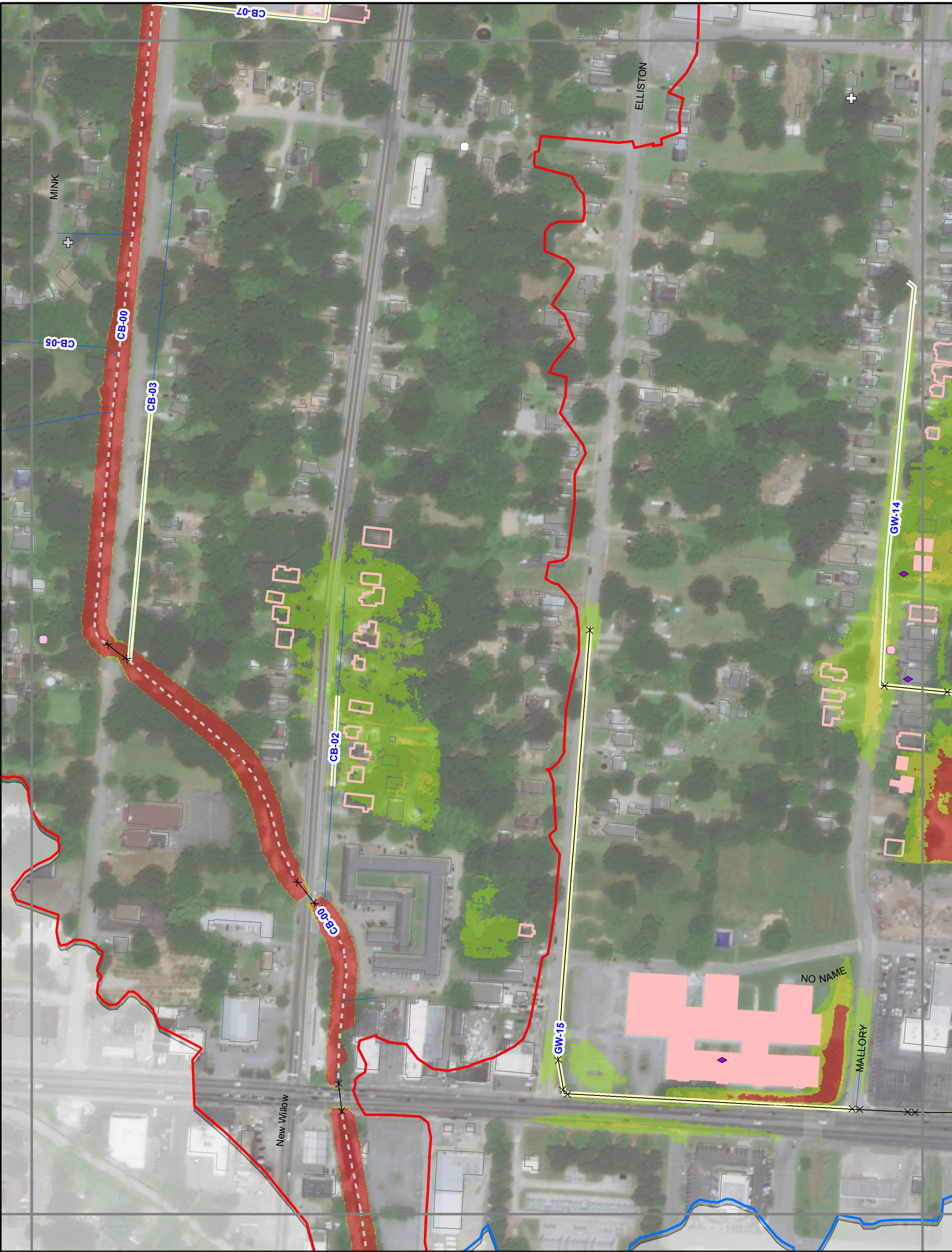

— Storm Sewer

**Open Channel**

×—× Bridge/Culvert

--- Concrete Channel

- - - Natural Channel

Capacity Issue

**Flooding Complaints**

★ FLOOD CONTROL

▲ FLOODING

■ FLOODING-DRIVEWAY

● FLOODING-LAND

◆ FLOODING-STREET

⊕ O+M-CLEANED

**Proposed 100-Year Floodplain**

0 - 1 ft

1 - 2 ft

> 2 ft

**Structure Flooding**

No Flooding

< 1 ft Depth

> 1 ft Depth

**Watershed**

Cherry Bayou

Goodwin

City of Memphis  
Cherry Bayou Drainage Study

PROPOSED 100-YEAR DESIGN STORM

Appendix H  
7B



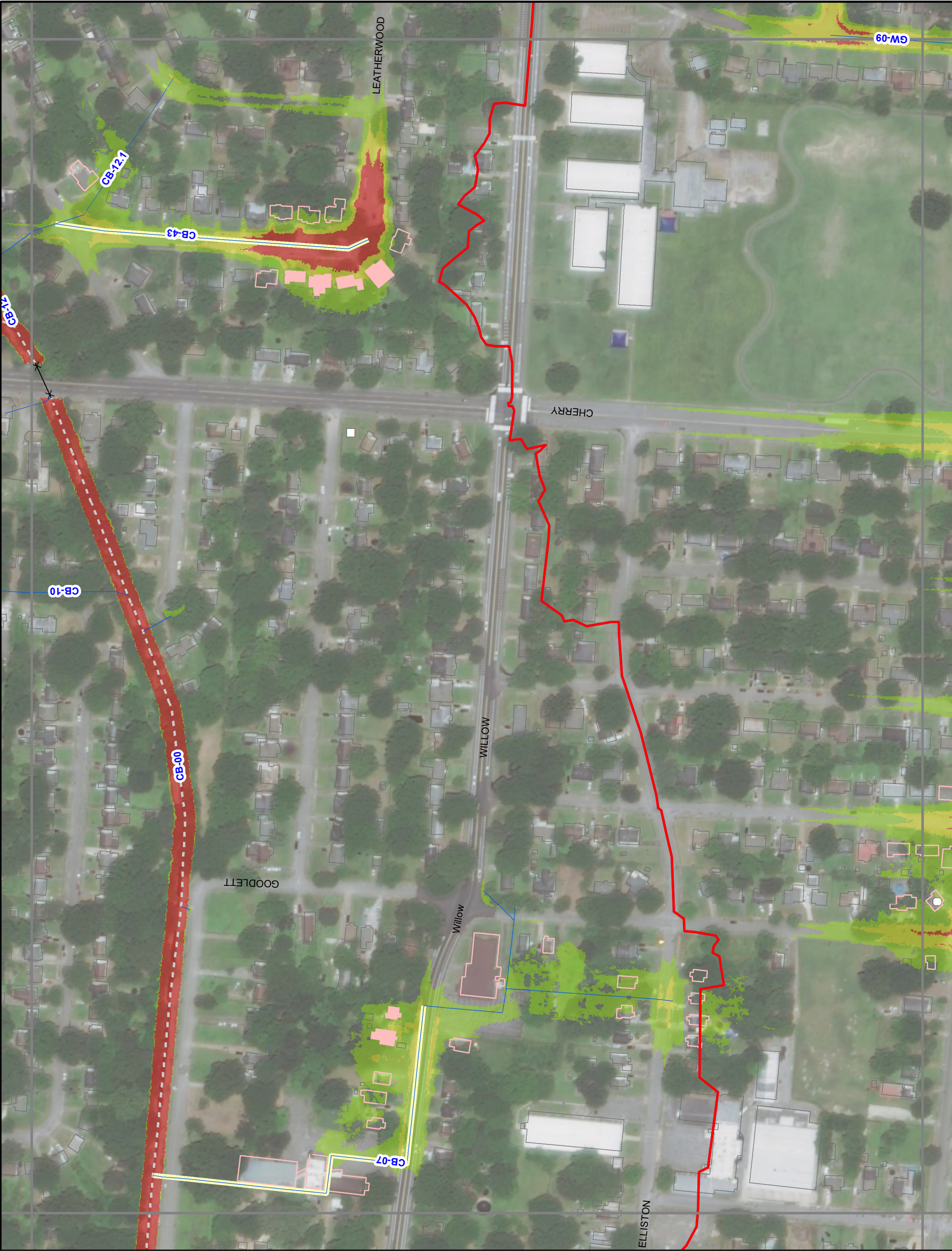

— Storm Sewer

**Open Channel**

× — × Bridge/Culvert

--- Concrete Channel

- - - Natural Channel

Capacity Issue

**Flooding Complaints**

★ FLOOD CONTROL

▲ FLOODING

■ FLOODING-DRIVEWAY

□ FLOODING-LAND

◆ FLOODING-STREET

⊕ O+M-CLEANED

**Proposed 100-Year Floodplain**

0 - 1 ft

1 - 2 ft

> 2 ft

**Structure Flooding**

No Flooding

< 1 ft Depth

> 1 ft Depth

**Watershed**

Cherry Bayou

Goodwin

0 140  
Feet

City of Memphis  
Cherry Bayou Drainage Study

PROPOSED 100-YEAR DESIGN STORM

Appendix H

8











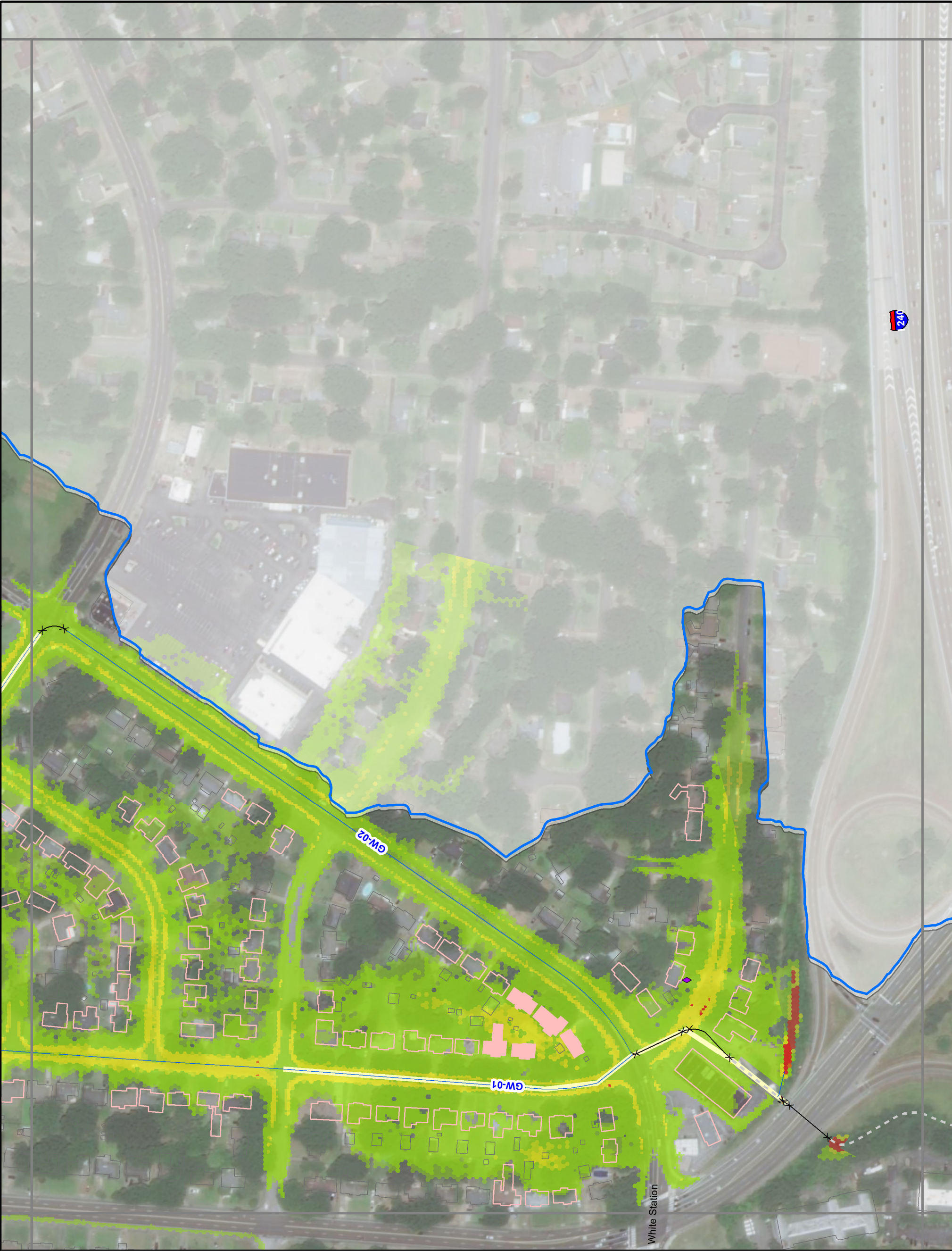

— Storm Sewer

**Open Channel**

✕—✕ Bridge/Culvert

--- Concrete Channel

- - - Natural Channel

Capacity Issue

**Flooding Complaints**

★ FLOOD CONTROL

▲ FLOODING

■ FLOODING-DRIVEWAY

◻ FLOODING-LAND

◆ FLOODING-STREET

⊕ O+M-CLEANED

**Proposed 100-Year Floodplain**

0 - 1 ft

1 - 2 ft

> 2 ft

**Structure Flooding**

No Flooding

< 1 ft Depth

> 1 ft Depth

**Watershed**

Cherry Bayou

Goodwin



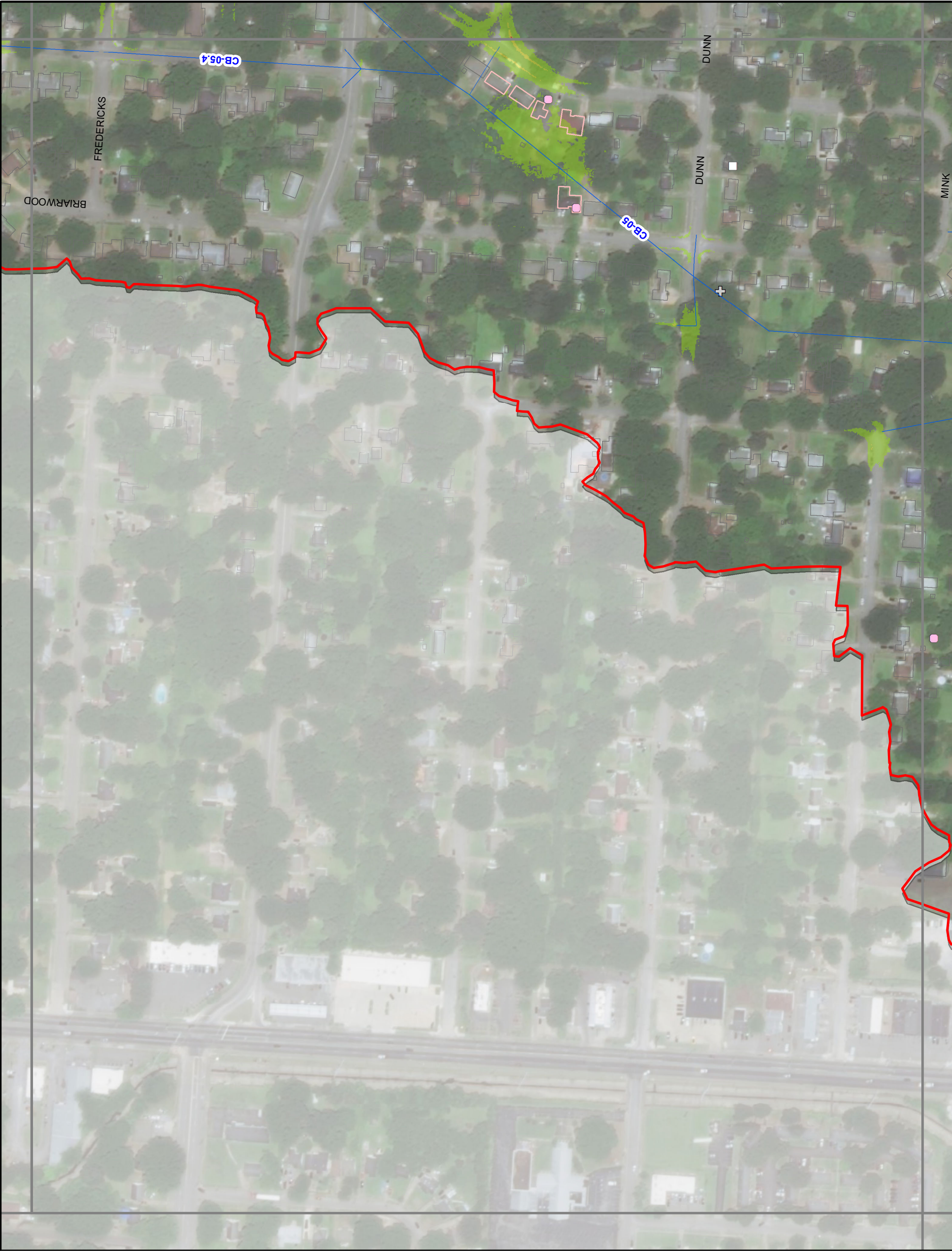

LEGEND

Storm Sewer

**Open Channel**

Bridge/Culvert

Concrete Channel

Natural Channel

Capacity Issue

FLOOD CONTROL

FLOODING

FLOODING-DRIVEWAY

FLOODING-LAND

FLOODING-STREET

O+M-CLEANED

**Flooding Complaints**

0 - 1 ft

1 - 2 ft

> 2 ft

**Proposed 100-Year Floodplain**

No Flooding

< 1 ft Depth

> 1 ft Depth

**Structure Flooding**

Cherry Bayou

Goodwin

**Watershed**

0140

Feet

City of Memphis

Cherry Bayou Drainage Study

PROPOSED 100-YEAR DESIGN STORM

Appendix H

12



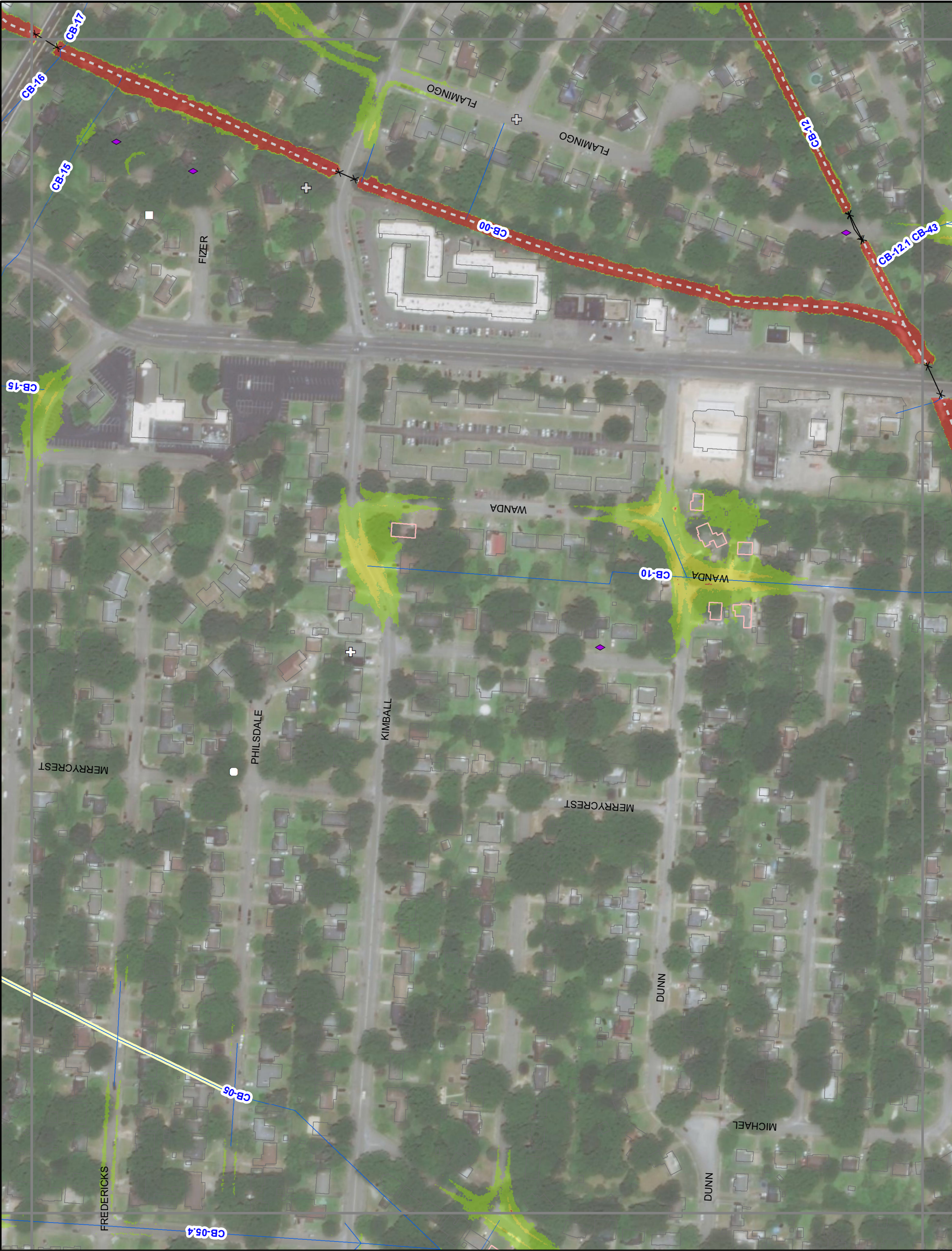

Storm Sewer

**Open Channel**

Bridge/Culvert

Concrete Channel

Natural Channel

Capacity Issue

**Flooding Complaints**

FLOOD CONTROL

FLOODING

FLOODING-DRIVEWAY

FLOODING-LAND

FLOODING-STREET

O+M-CLEANED

**Proposed 100-Year Floodplain**

0 - 1 ft

1 - 2 ft

> 2 ft

**Structure Flooding**

No Flooding

< 1 ft Depth

> 1 ft Depth

**Watershed**

Cherry Bayou

Goodwin



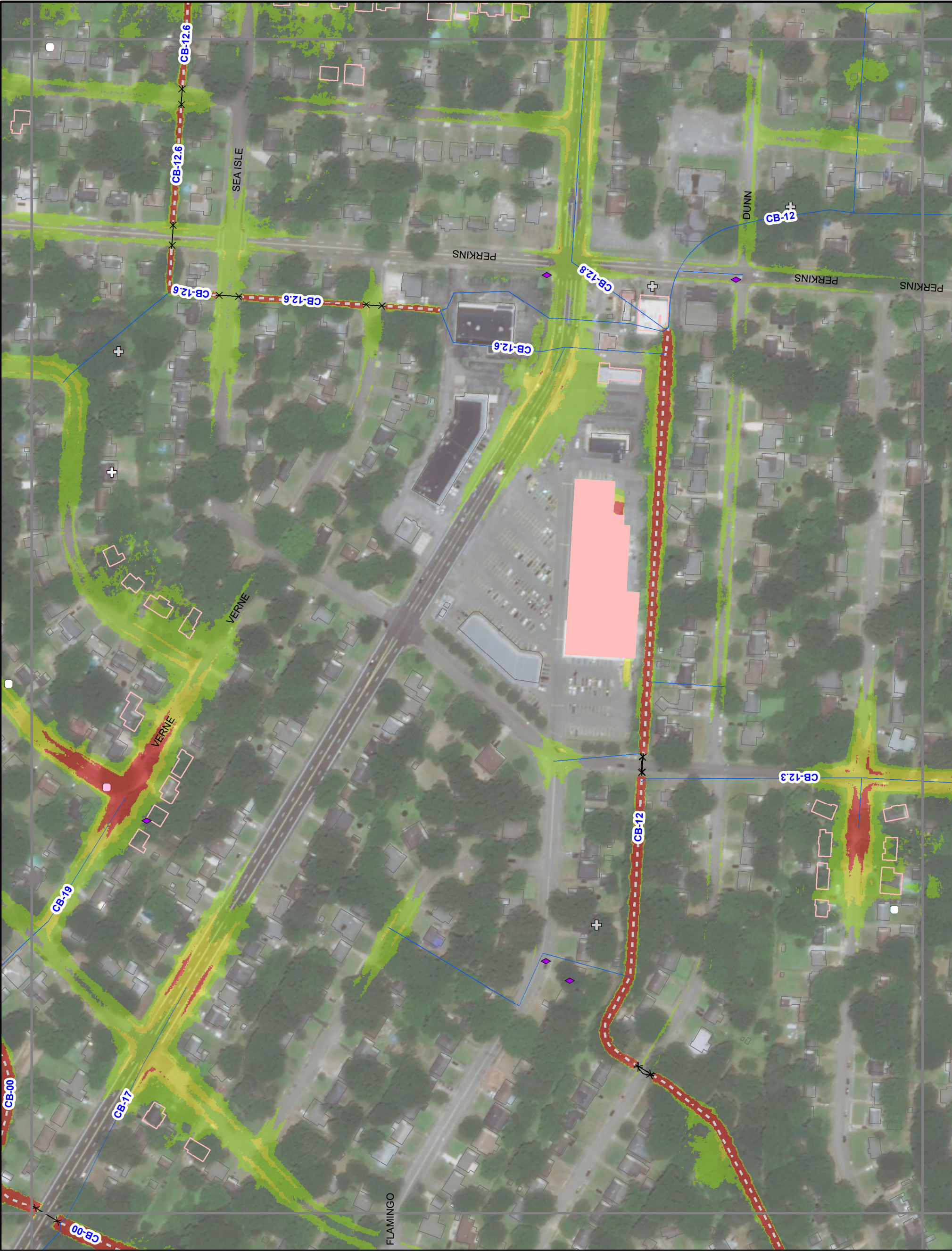

— Storm Sewer

**Open Channel**

×—× Bridge/Culvert

--- Concrete Channel

- - - Natural Channel

Capacity Issue

**Flooding Complaints**

★ FLOOD CONTROL

▲ FLOODING

■ FLOODING-DRIVEWAY

● FLOODING-LAND

◆ FLOODING-STREET

⊕ O+M-CLEANED

**Proposed 100-Year Floodplain**

0 - 1 ft

1 - 2 ft

> 2 ft

**Structure Flooding**

No Flooding

< 1 ft Depth

> 1 ft Depth

**Watershed**

Cherry Bayou

Goodwin





— Storm Sewer

**Open Channel**

✕—✕ Bridge/Culvert

--- Concrete Channel

- - - Natural Channel

Capacity Issue

**Flooding Complaints**

★ FLOOD CONTROL

▲ FLOODING

■ FLOODING-DRIVEWAY

● FLOODING-LAND

◆ FLOODING-STREET

⊕ O+M-CLEANED

**Proposed 100-Year Floodplain**

0 - 1 ft

1 - 2 ft

> 2 ft symbol"/> > 2 ft

**Structure Flooding**

No Flooding

< 1 ft Depth

> 1 ft Depth

**Watershed**

Cherry Bayou

Goodwin

0140

Feet

City of Memphis

Cherry Bayou Drainage Study

PROPOSED 100-YEAR DESIGN STORM

Appendix H

15



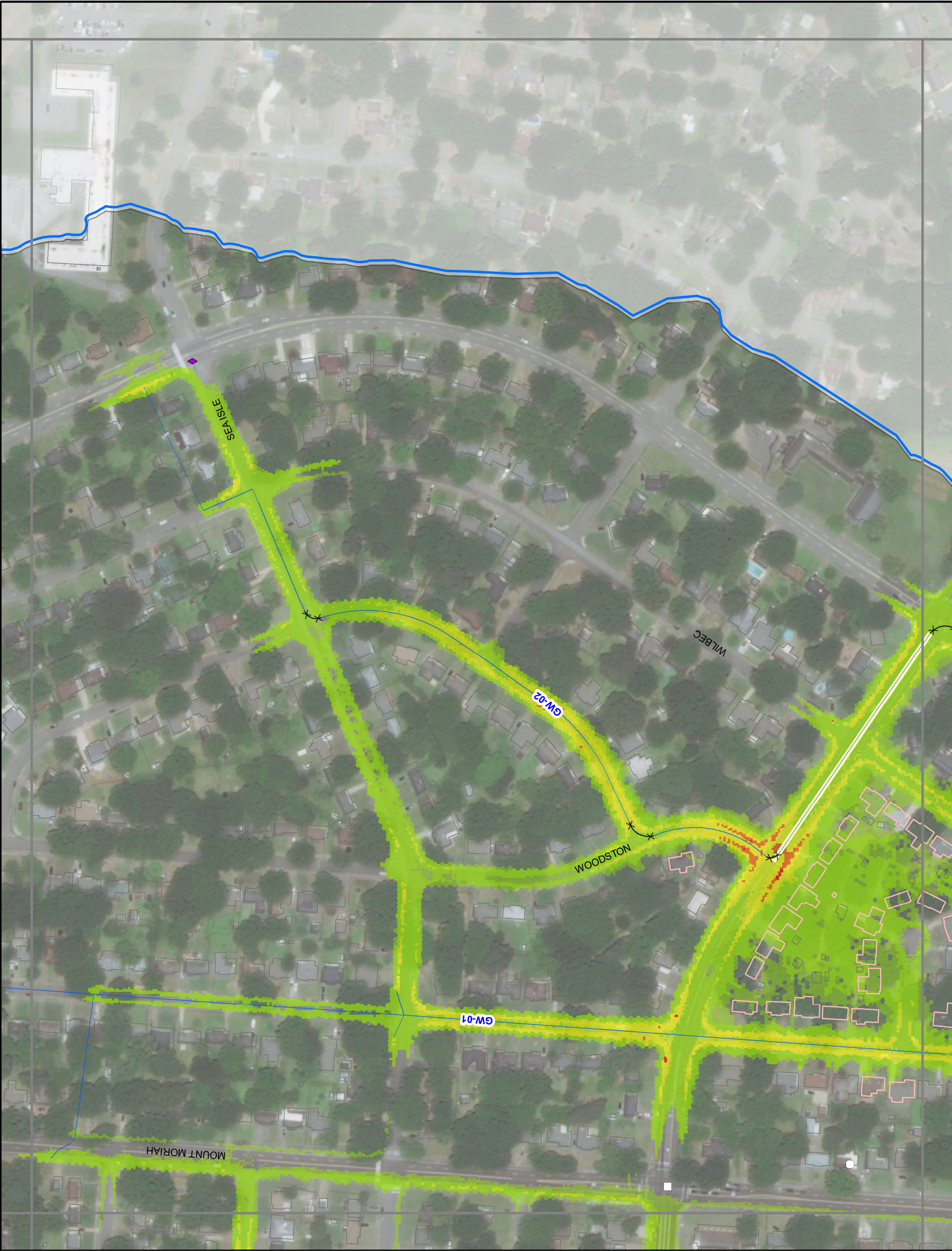

— Storm Sewer

**Open Channel**

×—× Bridge/Culvert

--- Concrete Channel

- - - Natural Channel

Capacity Issue

**Flooding Complaints**

★ FLOOD CONTROL

▲ FLOODING

■ FLOODING-DRIVEWAY

□ FLOODING-LAND

◆ FLOODING-STREET

⊕ O+M-CLEANED

**Proposed 100-Year Floodplain**

0 - 1 ft

1 - 2 ft

> 2 ft

**Structure Flooding**

No Flooding

< 1 ft Depth

> 1 ft Depth

**Watershed**

Cherry Bayou

Goodwin

0 140

Feet

City of Memphis  
Cherry Bayou Drainage Study

**PROPOSED 100-YEAR DESIGN STORM**

Appendix H

16





LEGEND

Storm Sewer

Open Channel

Bridge/Culvert

Concrete Channel

Natural Channel

Capacity Issue

FLOODING COMPLAINTS

FLOOD CONTROL

FLOODING

FLOODING-DRIVEWAY

FLOODING-LAND

FLOODING-STREET

O+M-CLEANED

PROPOSED 100-YEAR FLOODPLAIN

0 - 1 ft

1 - 2 ft

> 2 ft

STRUCTURE FLOODING

No Flooding

< 1 ft Depth

> 1 ft Depth

WATERSHED

Cherry Bayou

Goodwin











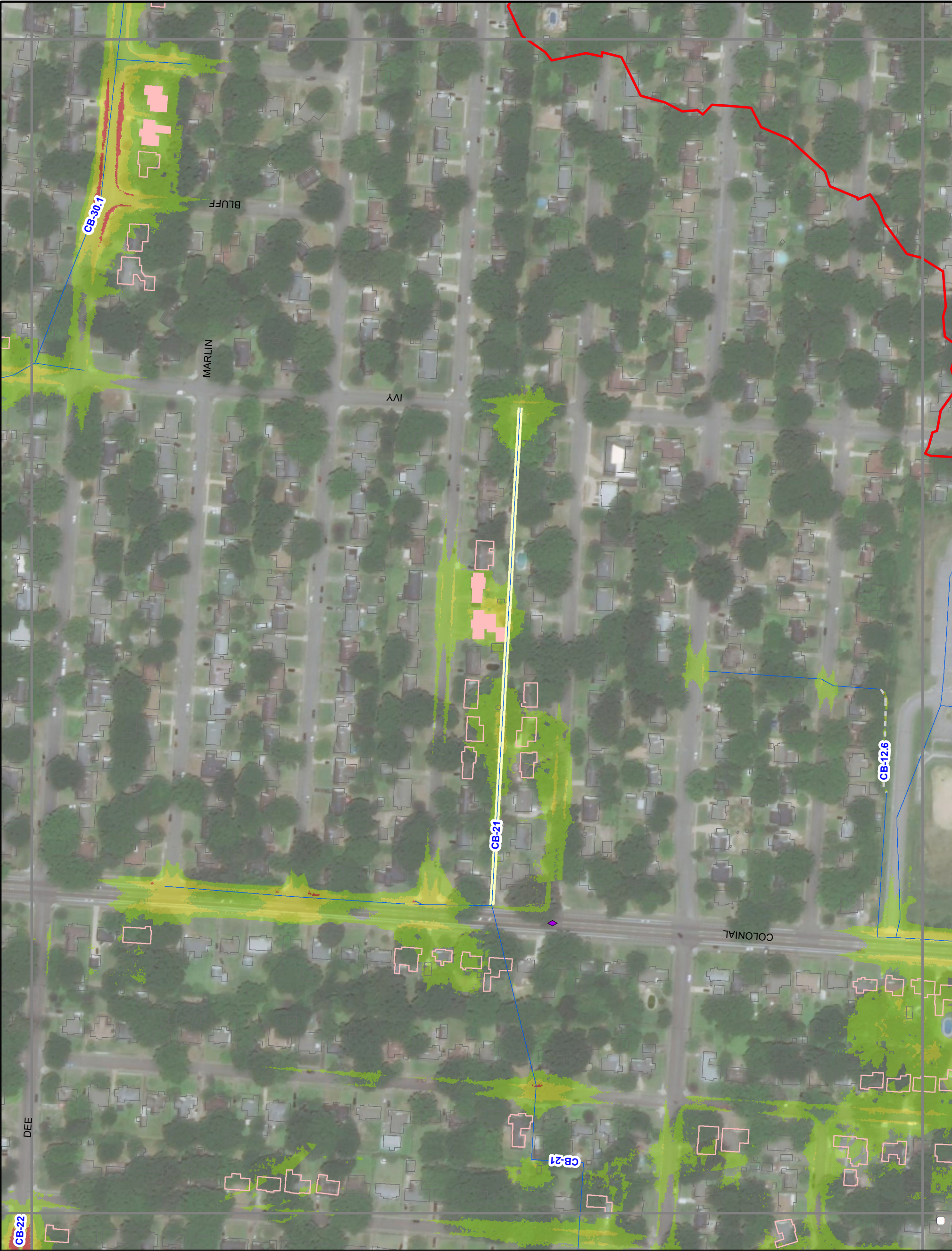

— Storm Sewer

**Open Channel**

× — × Bridge/Culvert

— Concrete Channel

— Natural Channel

Capacity Issue

**Flooding Complaints**

FLOOD CONTROL

FLOODING

FLOODING-DRIVEWAY

FLOODING-LAND

FLOODING-STREET

O+M-CLEANED

**Proposed 100-Year Floodplain**

0 - 1 ft

1 - 2 ft

> 2 ft

**Structure Flooding**

No Flooding

< 1 ft Depth

> 1 ft Depth

**Watershed**

Cherry Bayou

Goodwin







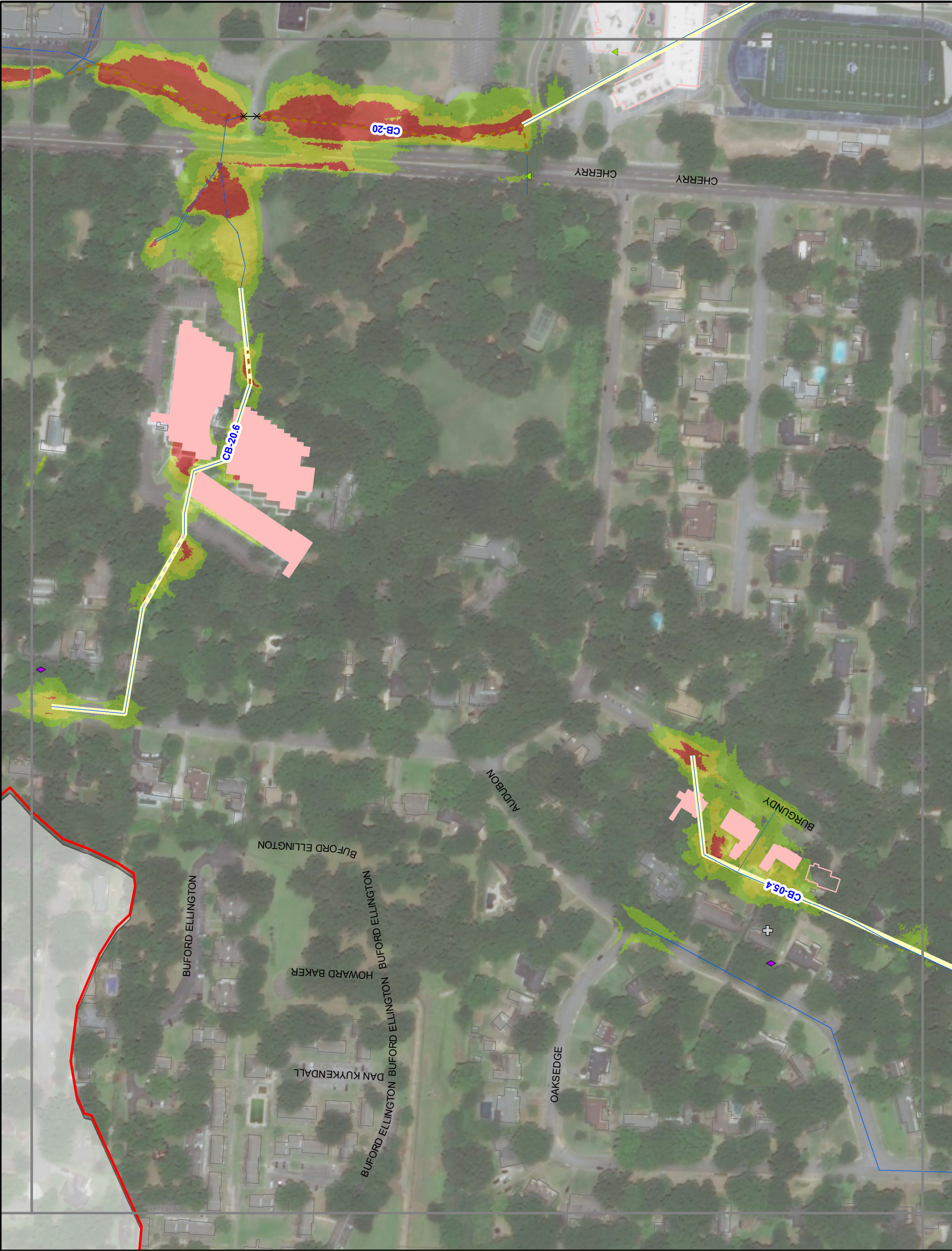

— Storm Sewer

**Open Channel**

× — × Bridge/Culvert

— Concrete Channel

— Natural Channel

Capacity Issue

**Flooding Complaints**

★ FLOOD CONTROL

▲ FLOODING

■ FLOODING-DRIVEWAY

■ FLOODING-LAND

◆ FLOODING-STREET

⊕ O+M-CLEANED

**Proposed 100-Year Floodplain**

0 - 1 ft

1 - 2 ft

> 2 ft

**Structure Flooding**

No Flooding

< 1 ft Depth

> 1 ft Depth

**Watershed**

Cherry Bayou

Goodwin

0140

Feet

City of Memphis  
Cherry Bayou Drainage Study

PROPOSED 100-YEAR DESIGN STORM

Appendix H

22





— Storm Sewer

**Open Channel**

×—× Bridge/Culvert

--- Concrete Channel

- - - Natural Channel

Capacity Issue

**Flooding Complaints**

★ FLOOD CONTROL

▲ FLOODING

■ FLOODING-DRIVEWAY

● FLOODING-LAND

◆ FLOODING-STREET

⊕ O+M-CLEANED

**Proposed 100-Year Floodplain**

0 - 1 ft

1 - 2 ft

> 2 ft

**Structure Flooding**

No Flooding

< 1 ft Depth

> 1 ft Depth

**Watershed**

Cherry Bayou

Goodwin

0140

Feet

City of Memphis

Cherry Bayou Drainage Study

PROPOSED 100-YEAR DESIGN STORM

Appendix H

23





— Storm Sewer

**Open Channel**

× — × Bridge/Culvert

— Concrete Channel

— Natural Channel

Capacity Issue

**Flooding Complaints**

★ FLOOD CONTROL

▲ FLOODING

■ FLOODING-DRIVEWAY

● FLOODING-LAND

◆ FLOODING-STREET

⊕ O+M-CLEANED

**Proposed 100-Year Floodplain**

0 - 1 ft

1 - 2 ft

> 2 ft

**Structure Flooding**

No Flooding

< 1 ft Depth

> 1 ft Depth

**Watershed**

Cherry Bayou

Goodwin



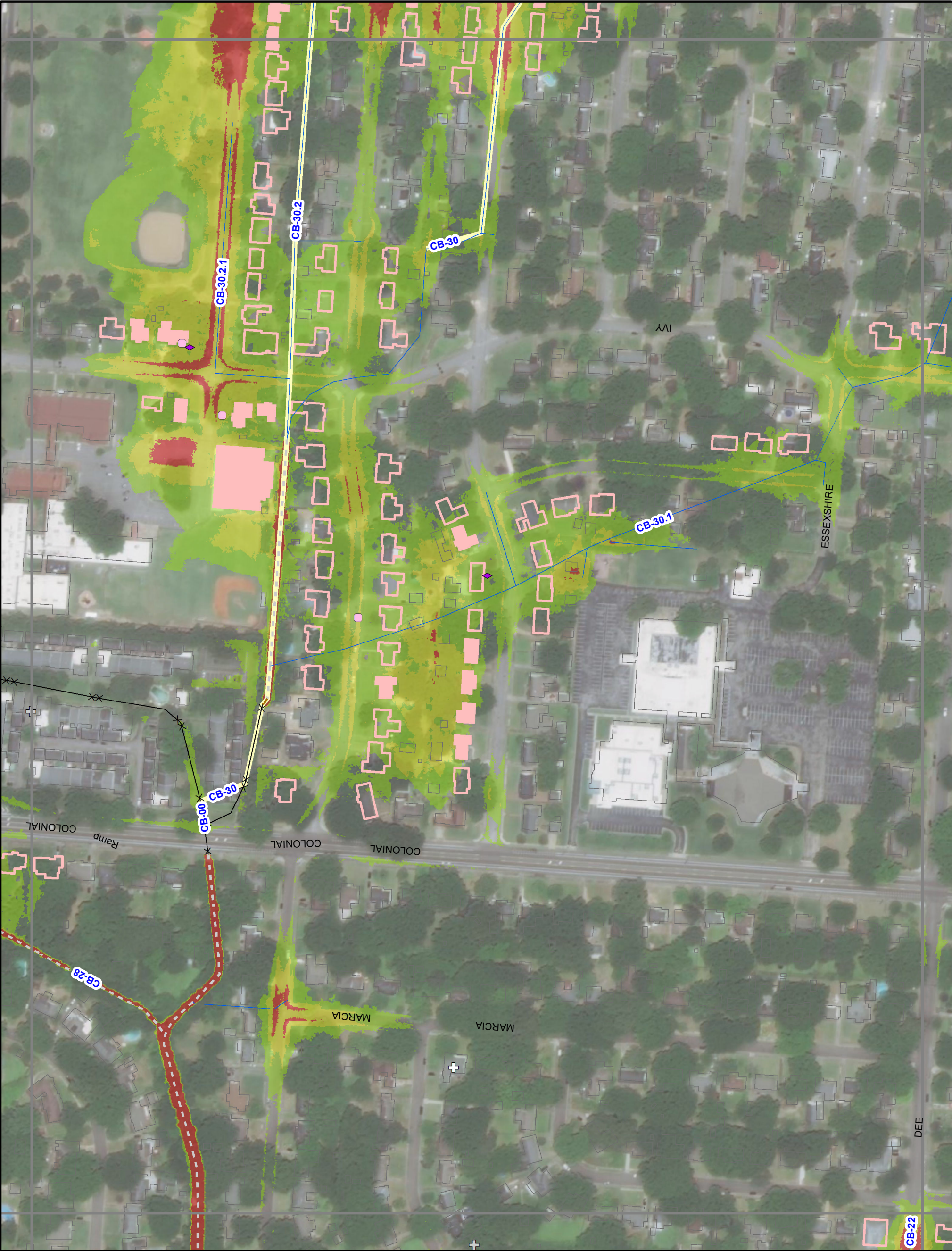

— Storm Sewer

**Open Channel**

× — × Bridge/Culvert

— Concrete Channel

— Natural Channel

Capacity Issue

**Flooding Complaints**

★ FLOOD CONTROL

▲ FLOODING

■ FLOODING-DRIVEWAY

● FLOODING-LAND

◆ FLOODING-STREET

⊕ O+M-CLEANED

**Proposed 100-Year Floodplain**

0 - 1 ft

1 - 2 ft

> 2 ft

**Structure Flooding**

No Flooding

< 1 ft Depth

> 1 ft Depth

**Watershed**

Cherry Bayou

Goodwin





— Storm Sewer

**Open Channel**

× — × Bridge/Culvert

--- Concrete Channel

- - - Natural Channel

Capacity Issue

**Flooding Complaints**

★ FLOOD CONTROL

▲ FLOODING

■ FLOODING-DRIVEWAY

● FLOODING-LAND

◆ FLOODING-STREET

⊕ O+M-CLEANED

**Proposed 100-Year Floodplain**

0 - 1 ft

1 - 2 ft

> 2 ft

**Structure Flooding**

No Flooding

< 1 ft Depth

> 1 ft Depth

**Watershed**

Cherry Bayou

Goodwin







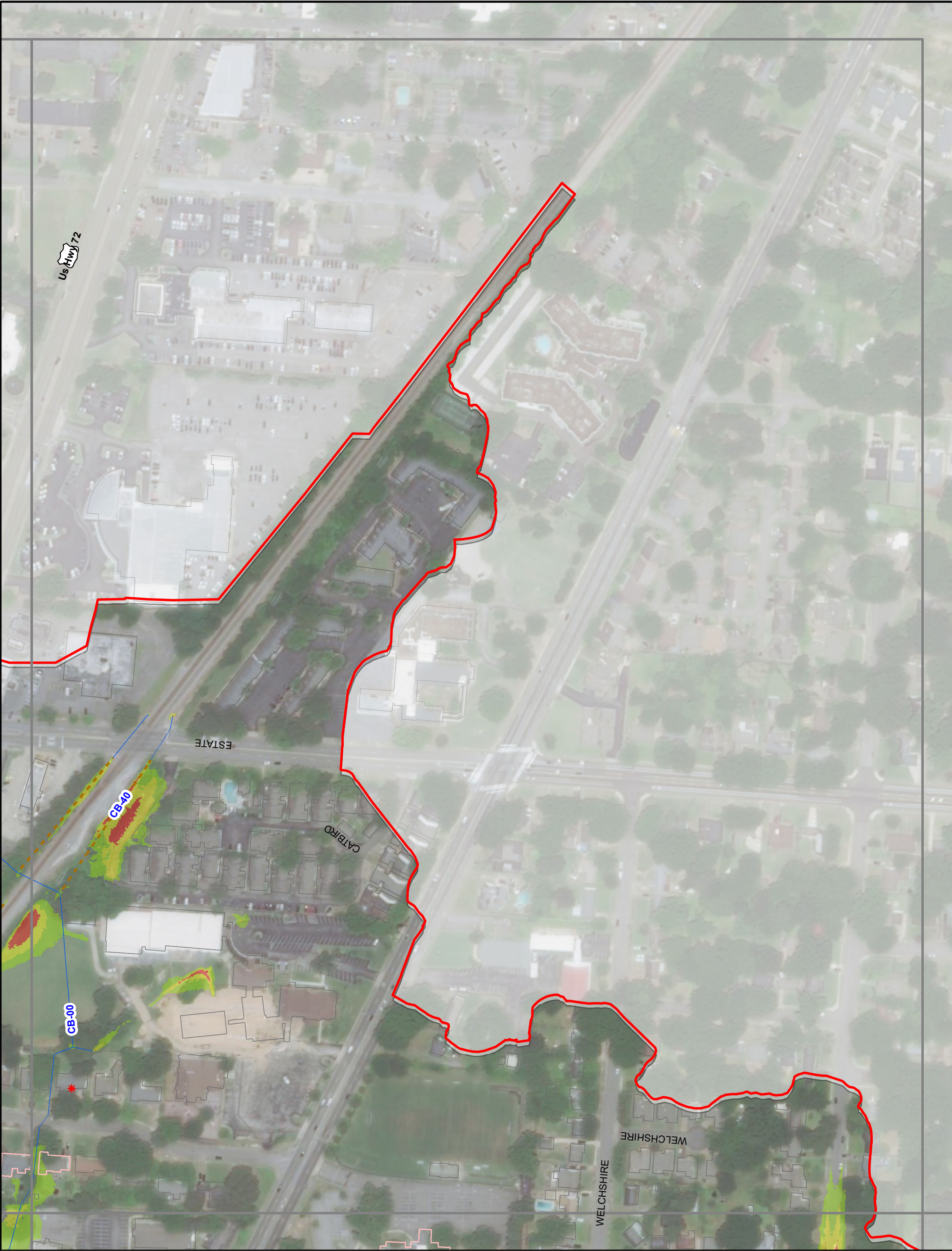

— Storm Sewer

**Open Channel**

× — × Bridge/Culvert

— Concrete Channel

— Natural Channel

Capacity Issue

**Flooding Complaints**

\* FLOOD CONTROL

▲ FLOODING

■ FLOODING-DRIVEWAY

■ FLOODING-LAND

◆ FLOODING-STREET

⊕ O+M-CLEANED

**Proposed 100-Year Floodplain**

0 - 1 ft

1 - 2 ft

> 2 ft

**Structure Flooding**

No Flooding

< 1 ft Depth

> 1 ft Depth

**Watershed**

Cherry Bayou

Goodwin

0140

Feet

City of Memphis  
Cherry Bayou Drainage Study

PROPOSED 100-YEAR DESIGN STORM

Appendix H

26





LEGEND

Storm Sewer

Open Channel

Bridge/Culvert

Concrete Channel

Natural Channel

Capacity Issue

FLOODING COMPLAINTS

FLOOD CONTROL

FLOODING

FLOODING-DRIVEWAY

FLOODING-LAND

FLOODING-STREET

O+M-CLEANED

PROPOSED 100-YEAR FLOODPLAIN

0 - 1 ft

1 - 2 ft

> 2 ft

STRUCTURE FLOODING

No Flooding

< 1 ft Depth

> 1 ft Depth

WATERSHED

Cherry Bayou

Goodwin

0

140

Feet

City of Memphis

Cherry Bayou Drainage Study

PROPOSED 100-YEAR DESIGN STORM

Appendix H

27





— Storm Sewer

**Open Channel**

× — × Bridge/Culvert

— Concrete Channel

— Natural Channel

Capacity Issue

**Flooding Complaints**

★ FLOOD CONTROL

▲ FLOODING

■ FLOODING-DRIVEWAY

● FLOODING-LAND

◆ FLOODING-STREET

⊕ O+M-CLEANED

**Proposed 100-Year Floodplain**

0 - 1 ft

1 - 2 ft

> 2 ft

**Structure Flooding**

No Flooding

< 1 ft Depth

> 1 ft Depth

**Watershed**

Cherry Bayou

Goodwin













— Storm Sewer

**Open Channel**

×—× Bridge/Culvert

--- Concrete Channel

- - - Natural Channel

Capacity Issue

**Flooding Complaints**

★ FLOOD CONTROL

▲ FLOODING

■ FLOODING-DRIVEWAY

■ FLOODING-LAND

◆ FLOODING-STREET

⊕ O+M-CLEANED

**Proposed 100-Year Floodplain**

0 - 1 ft

1 - 2 ft

> 2 ft

**Structure Flooding**

No Flooding

< 1 ft Depth

> 1 ft Depth

**Watershed**

Cherry Bayou

Goodwin





— Storm Sewer

**Open Channel**

× — × Bridge/Culvert

— Concrete Channel

— Natural Channel

Capacity Issue

**Flooding Complaints**

★ FLOOD CONTROL

▲ FLOODING

■ FLOODING-DRIVEWAY

■ FLOODING-LAND

◆ FLOODING-STREET

⊕ O+M-CLEANED

**Proposed 100-Year Floodplain**

0 - 1 ft

1 - 2 ft

> 2 ft

**Structure Flooding**

No Flooding

< 1 ft Depth

> 1 ft Depth

**Watershed**

Cherry Bayou

Goodwin



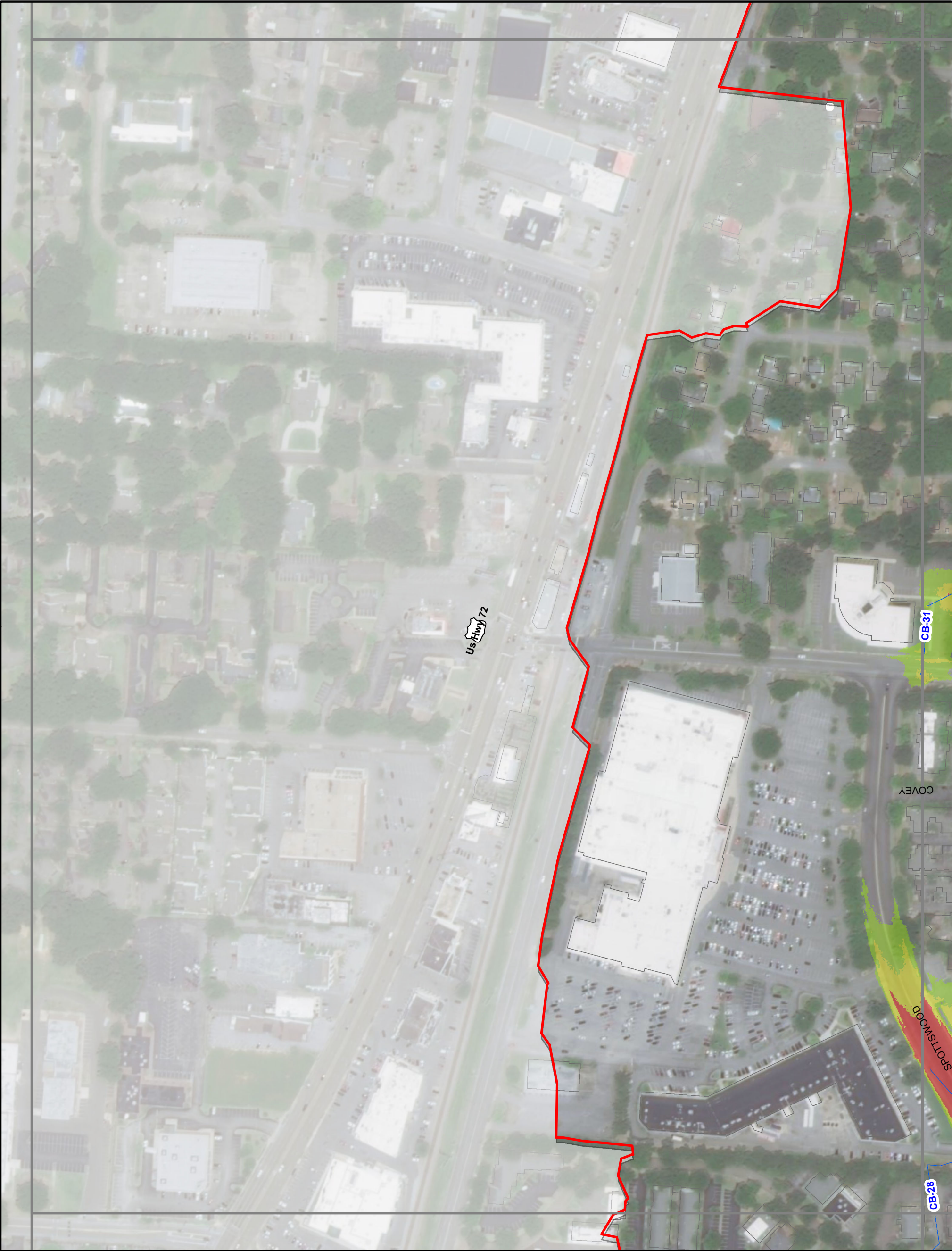

— Storm Sewer

**Open Channel**

×—× Bridge/Culvert

--- Concrete Channel

- - - Natural Channel

Capacity Issue

**Flooding Complaints**

★ FLOOD CONTROL

▲ FLOODING

■ FLOODING-DRIVEWAY

■ FLOODING-LAND

◆ FLOODING-STREET

⊕ O+M-CLEANED

**Proposed 100-Year Floodplain**

0 - 1 ft

1 - 2 ft

> 2 ft

**Structure Flooding**

No Flooding

< 1 ft Depth

> 1 ft Depth

**Watershed**

Cherry Bayou

Goodwin



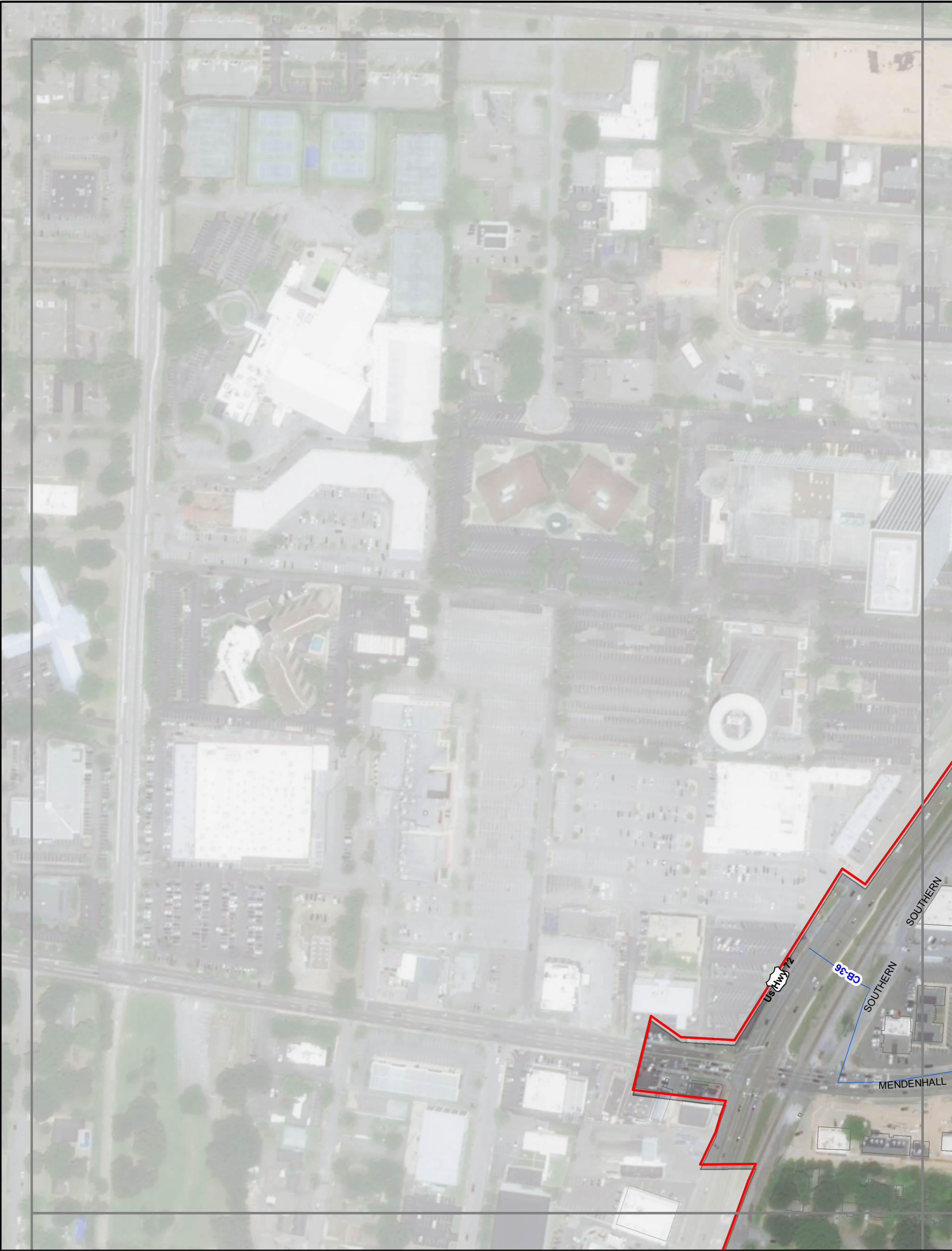

— Storm Sewer

**Open Channel**

× — × Bridge/Culvert

--- Concrete Channel

- - - Natural Channel

Capacity Issue

**Flooding Complaints**

FLOOD CONTROL

FLOODING

FLOODING-DRIVEWAY

FLOODING-LAND

FLOODING-STREET

O+M-CLEANED

**Proposed 100-Year Floodplain**

0 - 1 ft

1 - 2 ft

> 2 ft

**Structure Flooding**

No Flooding

< 1 ft Depth

> 1 ft Depth

**Watershed**

Cherry Bayou

Goodwin