



— Storm Sewer

Open Channel

× — × Bridge/Culvert

— Concrete Channel

— Natural Channel

Capacity Issue

Flooding Complaints

* FLOOD CONTROL

▲ FLOODING

■ FLOODING-DRIVEWAY

● FLOODING-LAND

◆ FLOODING-STREET

⊕ O+M-CLEANED

Proposed 10-Year Floodplain

0 - 1 ft

1 - 2 ft

> 2 ft

Structure Flooding

No Flooding

< 1 ft Depth

> 1 ft Depth

Watershed

Cherry Bayou

Goodwin



— Storm Sewer

Open Channel

× — × Bridge/Culvert

— Concrete Channel

— Natural Channel

Capacity Issue

Flooding Complaints

* FLOOD CONTROL

▲ FLOODING

■ FLOODING-DRIVEWAY

■ FLOODING-LAND

◆ FLOODING-STREET

⊕ O+M-CLEANED

Proposed 10-Year Floodplain

0 - 1 ft

1 - 2 ft

> 2 ft

Structure Flooding

No Flooding

< 1 ft Depth

> 1 ft Depth

Watershed

Cherry Bayou

Goodwin



— Storm Sewer

Open Channel

× — × Bridge/Culvert

— Concrete Channel

— Natural Channel

Capacity Issue

Flooding Complaints

* FLOOD CONTROL

▲ FLOODING

■ FLOODING-DRIVEWAY

● FLOODING-LAND

◆ FLOODING-STREET

⊕ O+M-CLEANED

Proposed 10-Year Floodplain

0 - 1 ft

1 - 2 ft

> 2 ft

Structure Flooding

No Flooding

< 1 ft Depth

> 1 ft Depth

Watershed

Cherry Bayou

Goodwin



— Storm Sewer

Open Channel

×—× Bridge/Culvert

--- Concrete Channel

- - - Natural Channel

Capacity Issue

Flooding Complaints

* FLOOD CONTROL

▲ FLOODING

■ FLOODING-DRIVEWAY

● FLOODING-LAND

◆ FLOODING-STREET

⊕ O+M-CLEANED

Proposed 10-Year Floodplain

0 - 1 ft

1 - 2 ft

> 2 ft

Structure Flooding

No Flooding

< 1 ft Depth

> 1 ft Depth

Watershed

Cherry Bayou

Goodwin

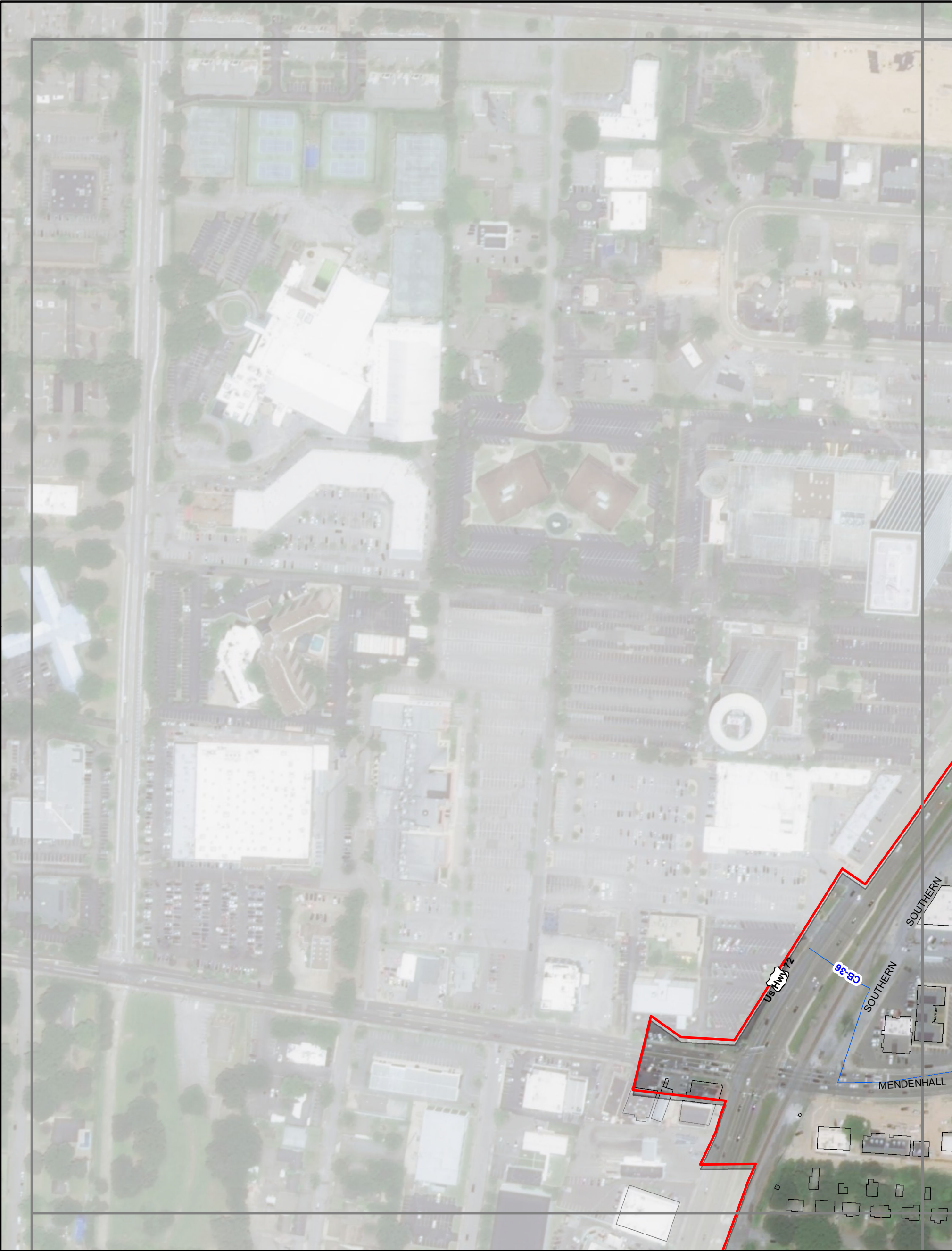

LEGEND

Storm Sewer

Open Channel

Bridge/Culvert

Concrete Channel

Natural Channel

Capacity Issue

FLOODING COMPLAINTS

FLOOD CONTROL

FLOODING

FLOODING-DRIVEWAY

FLOODING-LAND

FLOODING-STREET

O+M-CLEANED

PROPOSED 10-YEAR FLOODPLAIN

No Flooding

< 1 ft Depth

> 1 ft Depth

STRUCTURE FLOODING

No Flooding

< 1 ft Depth

> 1 ft Depth

WATERSHED

Cherry Bayou

Goodwin

0150

Feet

City of Memphis

Cherry Bayou Drainage Study

PROPOSED 10-YEAR DESIGN STORM

Appendix G

34

APPENDIX H: PROPOSED CONDITIONS 100-YEAR FLOODPLAIN DELINEATIONS

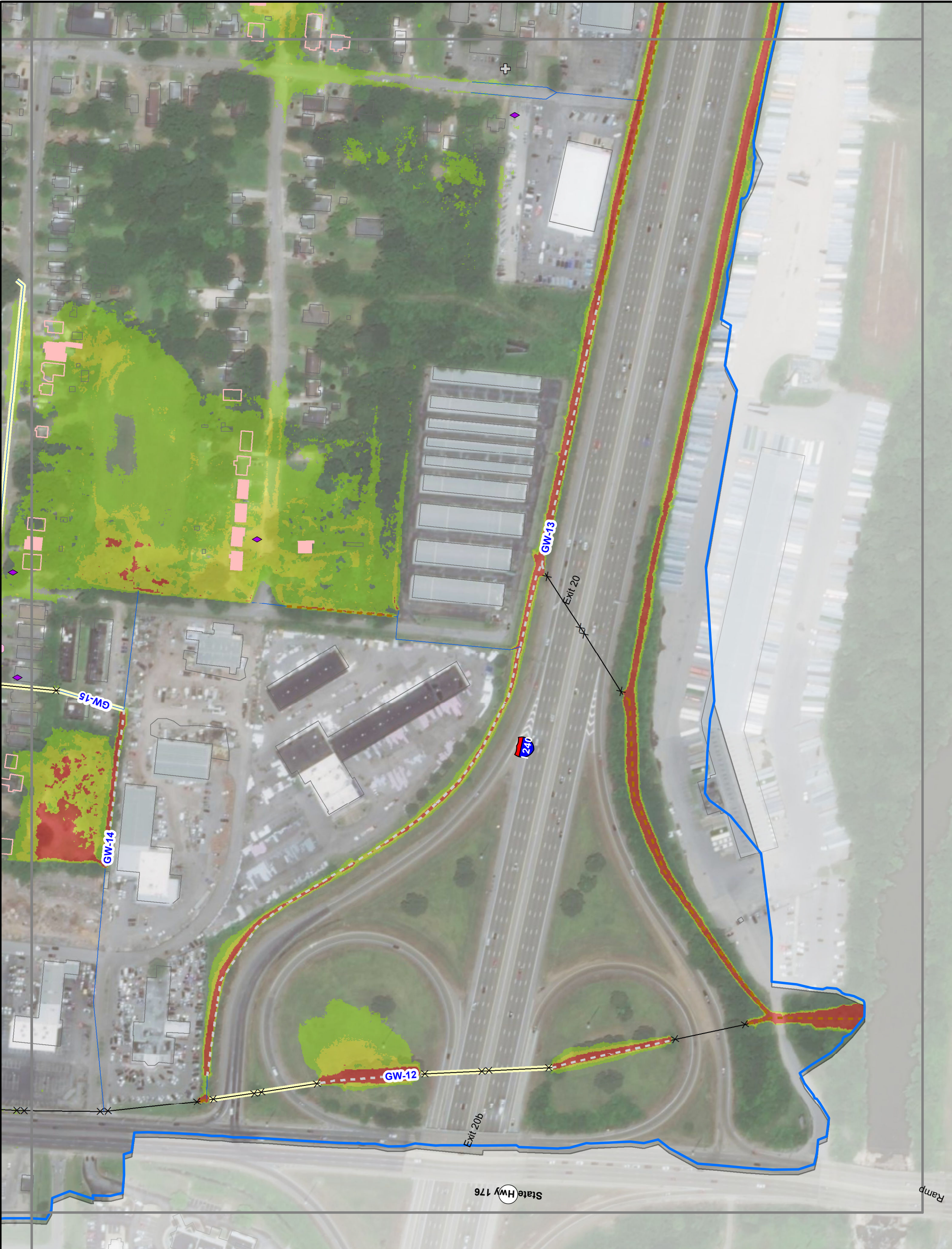

— Storm Sewer

Open Channel

×—× Bridge/Culvert

--- Concrete Channel

- - - Natural Channel

Capacity Issue

Flooding Complaints

★ FLOOD CONTROL

▲ FLOODING

■ FLOODING-DRIVEWAY

● FLOODING-LAND

◆ FLOODING-STREET

⊕ O+M-CLEANED

Proposed 100-Year Floodplain

0 - 1 ft

1 - 2 ft

> 2 ft

Structure Flooding

No Flooding

< 1 ft Depth

> 1 ft Depth

Watershed

Cherry Bayou

Goodwin

City of Memphis
Cherry Bayou Drainage Study

0140
Feet

PROPOSED 100-YEAR DESIGN STORM

Appendix H
1A

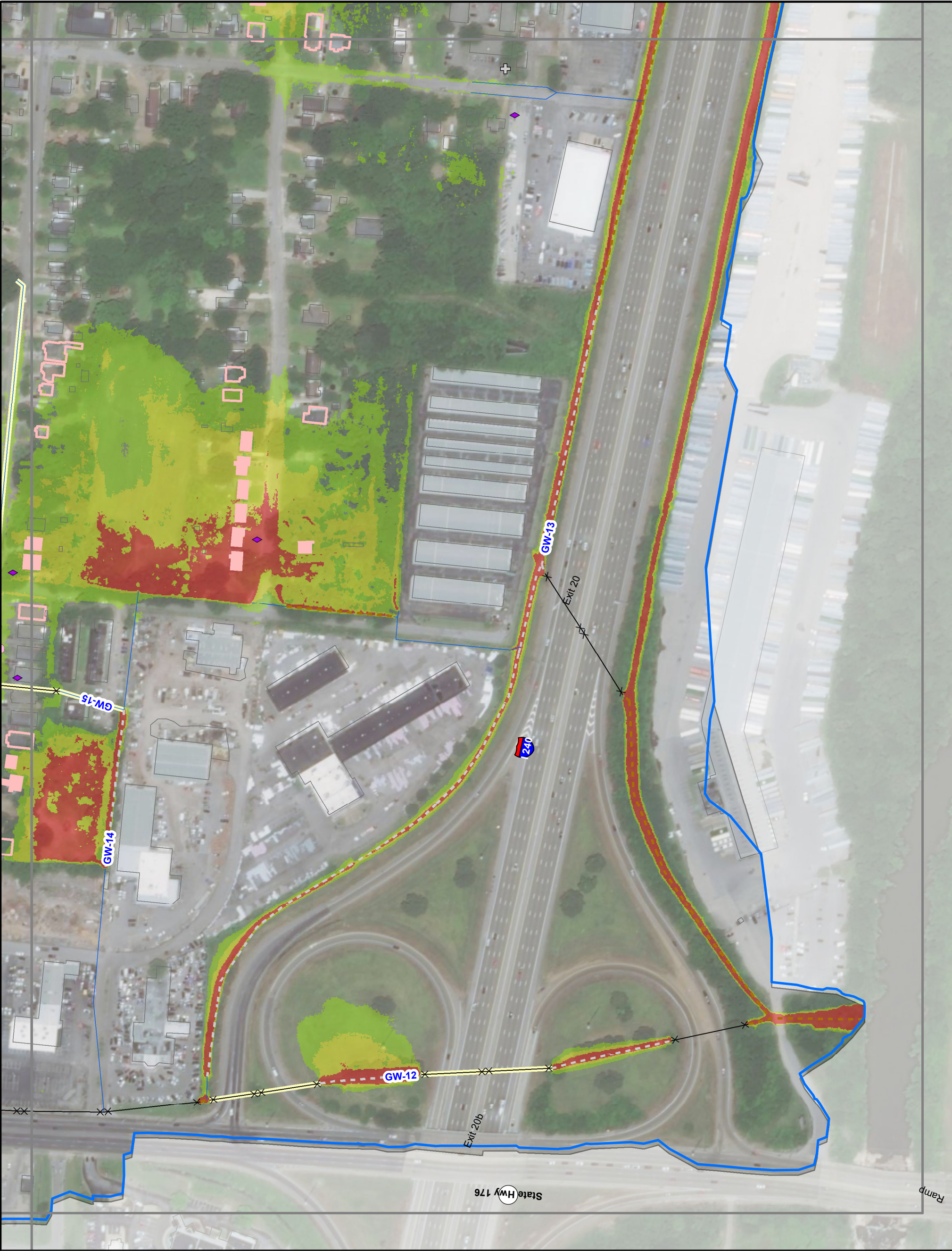

— Storm Sewer

Open Channel

×—× Bridge/Culvert

--- Concrete Channel

- - - Natural Channel

Capacity Issue

Flooding Complaints

★ FLOOD CONTROL

▲ FLOODING

■ FLOODING-DRIVEWAY

□ FLOODING-LAND

◆ FLOODING-STREET

⊕ O+M-CLEANED

Proposed 100-Year Floodplain

0 - 1 ft

1 - 2 ft

> 2 ft

Structure Flooding

No Flooding

< 1 ft Depth

> 1 ft Depth

Watershed

Cherry Bayou

Goodwin

0140

Feet

City of Memphis
Cherry Bayou Drainage Study

PROPOSED 100-YEAR DESIGN STORM

Appendix H
1B

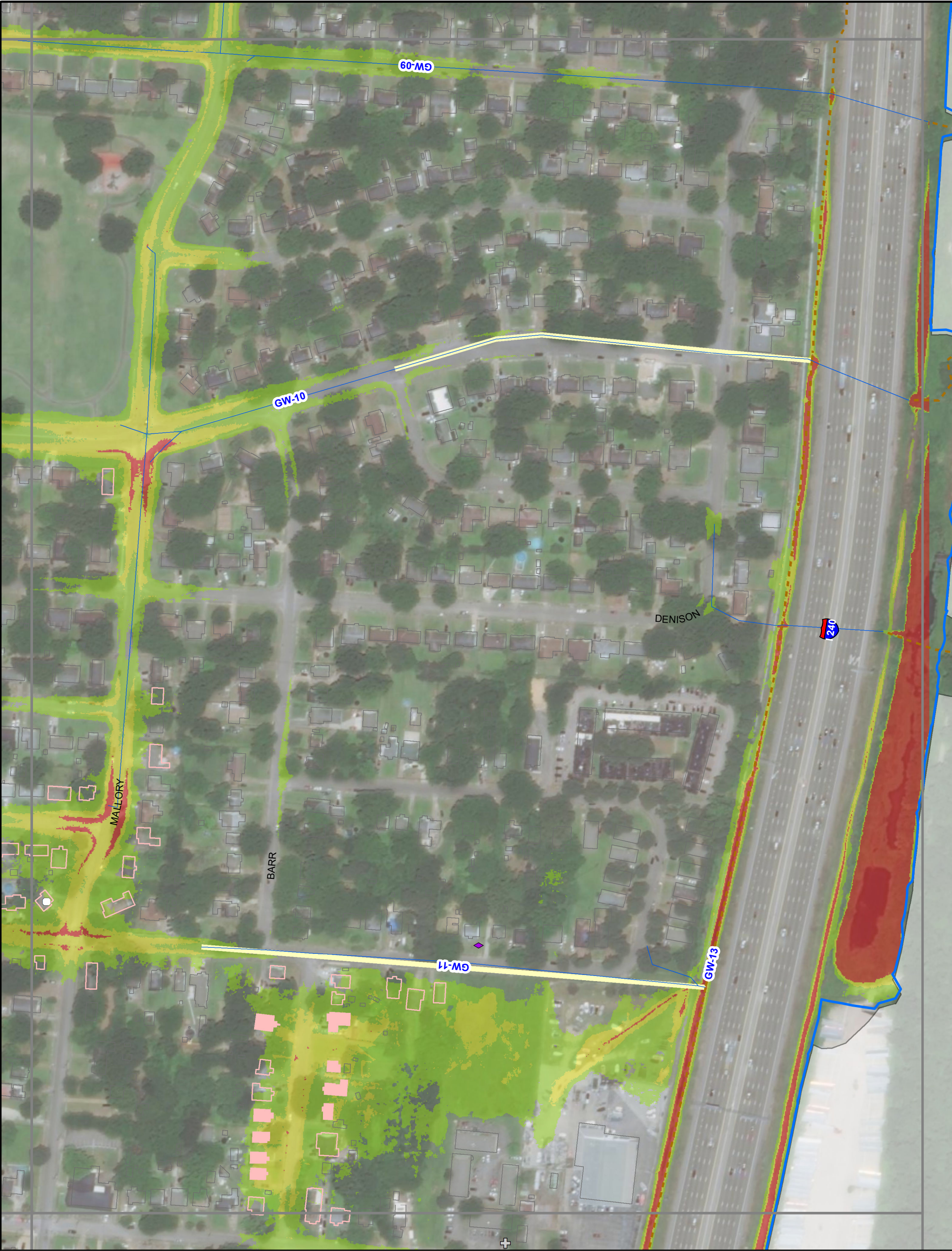

— Storm Sewer

Open Channel

× — × Bridge/Culvert

--- Concrete Channel

- - - Natural Channel

Capacity Issue

FLOODING COMPLAINTS

*

FLOOD CONTROL

▲

FLOODING

■

FLOODING-DRIVEWAY

■

FLOODING-LAND

◆

FLOODING-STREET

+

O+M-CLEANED

PROPOSED 100-YEAR FLOODPLAIN

○

0 - 1 ft

○

1 - 2 ft

○

> 2 ft

STRUCTURE FLOODING

□

No Flooding

□

< 1 ft Depth

□

> 1 ft Depth

WATERSHED

○

Cherry Bayou

○

Goodwin

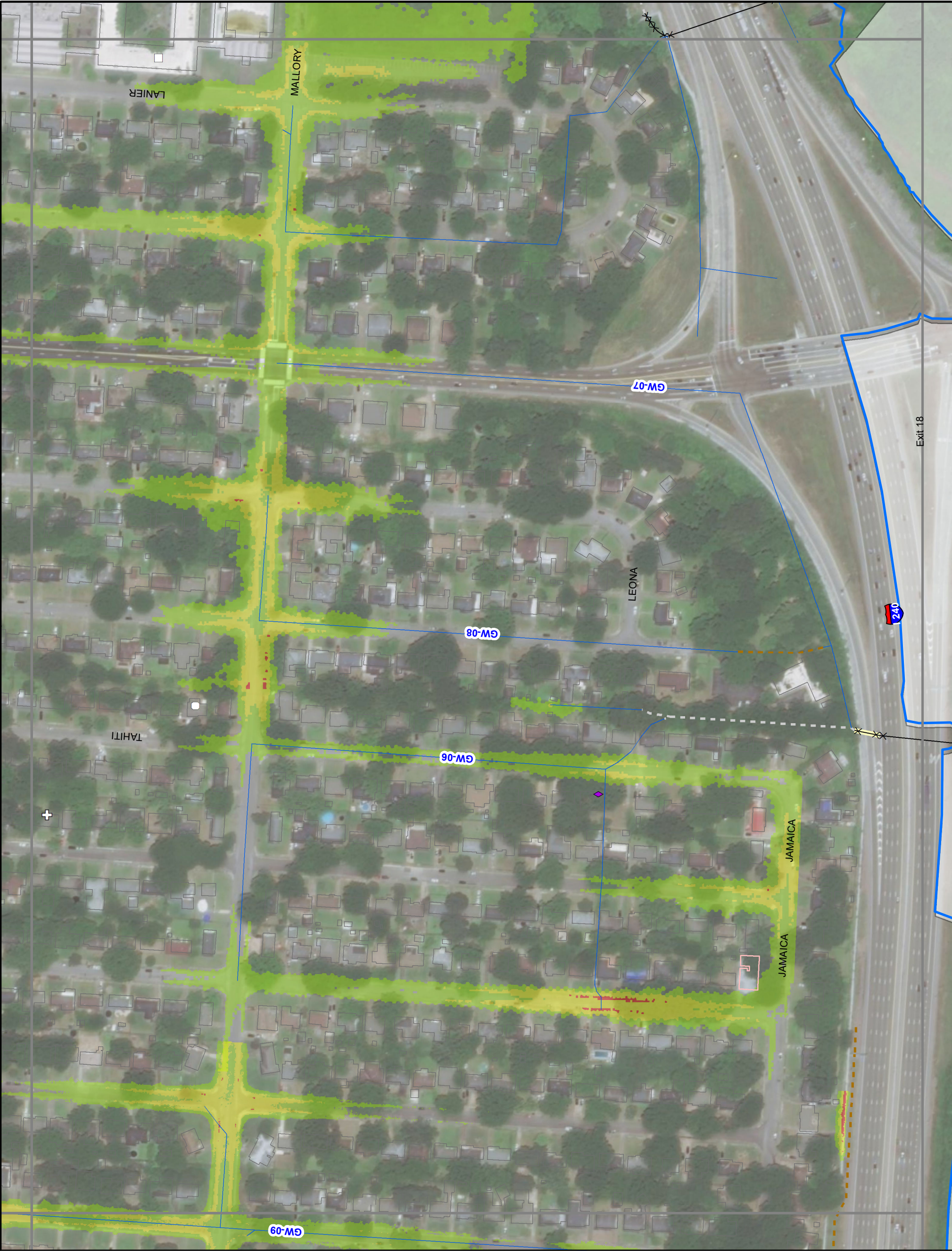

— Storm Sewer

Open Channel

×—× Bridge/Culvert

--- Concrete Channel

- - - Natural Channel

Capacity Issue

FLOODING COMPLAINTS

FLOOD CONTROL

FLOODING

FLOODING-DRIVEWAY

FLOODING-LAND

FLOODING-STREET

O+M-CLEANED

PROPOSED 100-YEAR FLOODPLAIN

0 - 1 ft

1 - 2 ft

> 2 ft

STRUCTURE FLOODING

No Flooding

< 1 ft Depth

> 1 ft Depth

WATERSHED

Cherry Bayou

Goodwin

0140

Feet

City of Memphis

Cherry Bayou Drainage Study

PROPOSED 100-YEAR DESIGN STORM

Appendix H

3



— Storm Sewer

Open Channel

×—× Bridge/Culvert

--- Concrete Channel

- - - Natural Channel

Capacity Issue

Flooding Complaints

★ FLOOD CONTROL

▲ FLOODING

■ FLOODING-DRIVEWAY

■ FLOODING-LAND

◆ FLOODING-STREET

⊕ O+M-CLEANED

Proposed 100-Year Floodplain

0 - 1 ft

1 - 2 ft

> 2 ft

Structure Flooding

No Flooding

< 1 ft Depth

> 1 ft Depth

Watershed

Cherry Bayou

Goodwin

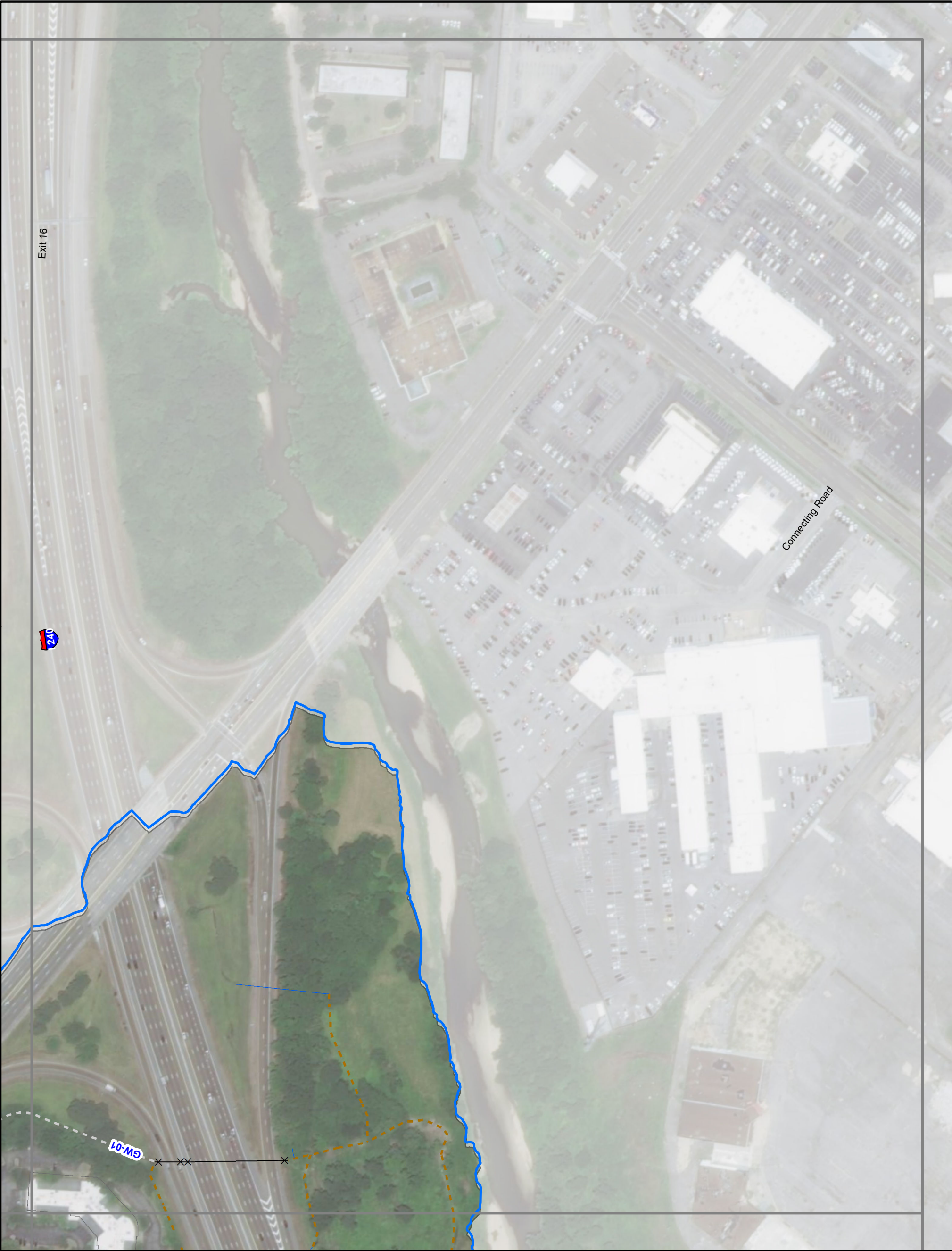

— Storm Sewer

Open Channel

×—× Bridge/Culvert

— Concrete Channel

- - - Natural Channel

Capacity Issue

Flooding Complaints

★ FLOOD CONTROL

▲ FLOODING

■ FLOODING-DRIVEWAY

■ FLOODING-LAND

◆ FLOODING-STREET

⊕ O+M-CLEANED

Proposed 100-Year Floodplain

0 - 1 ft

1 - 2 ft

> 2 ft

Structure Flooding

No Flooding

< 1 ft Depth

> 1 ft Depth

Watershed

Cherry Bayou

Goodwin



LEGEND

Storm Sewer

Open Channel

Bridge/Culvert

Concrete Channel

Natural Channel

Capacity Issue

FLOOD CONTROL

FLOODING

FLOODING-DRIVEWAY

FLOODING-LAND

FLOODING-STREET

O+M-CLEANED

Proposed 100-Year Floodplain

0 - 1 ft

1 - 2 ft

> 2 ft

Structure Flooding

No Flooding

< 1 ft Depth

> 1 ft Depth

Watershed

Cherry Bayou

Goodwin

N

0140
Feet

City of Memphis
Cherry Bayou Drainage Study

PROPOSED 100-YEAR DESIGN STORM

Appendix H

6

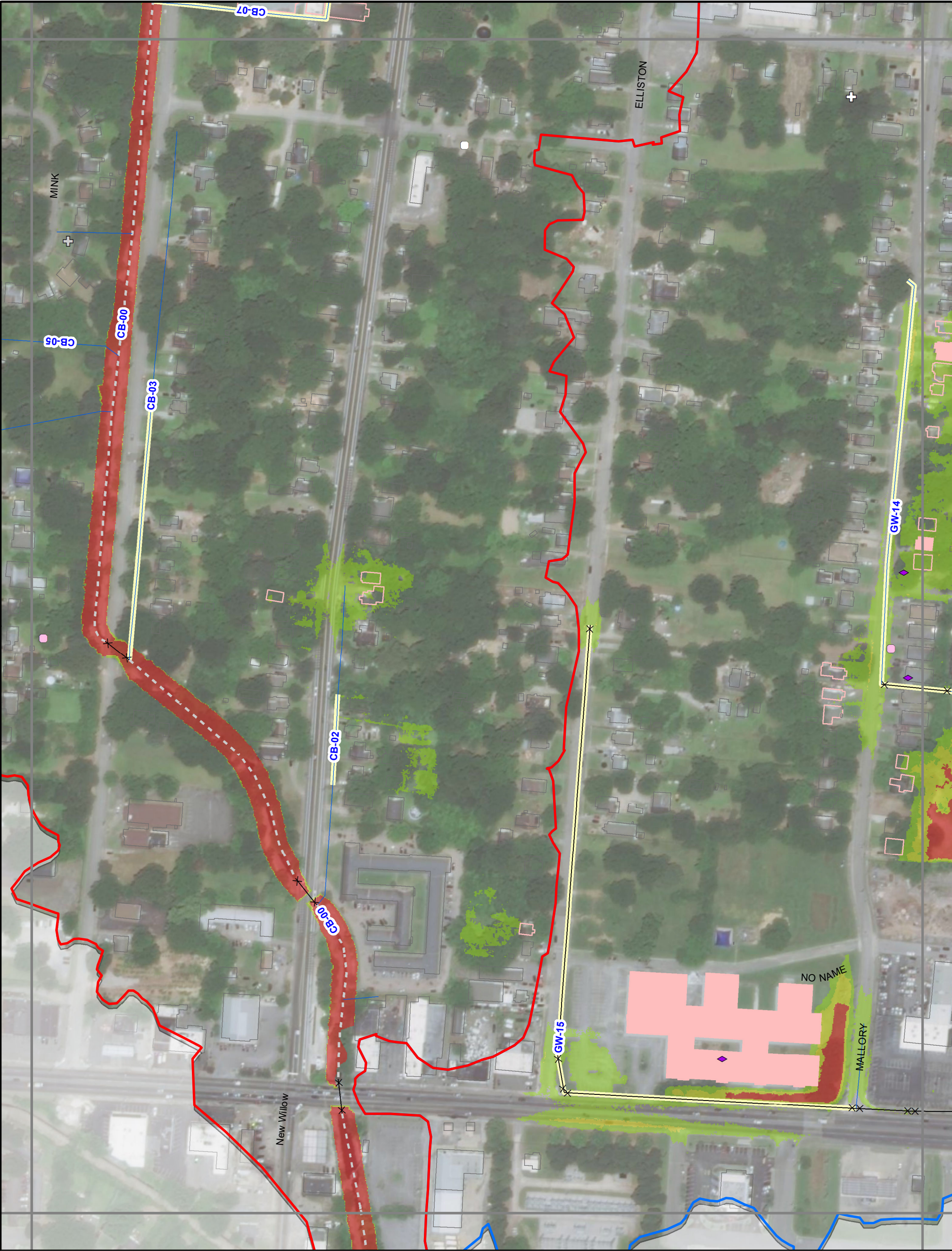

— Storm Sewer

Open Channel

×—× Bridge/Culvert

--- Concrete Channel

- - - Natural Channel

Capacity Issue

Flooding Complaints

★ FLOOD CONTROL

▲ FLOODING

■ FLOODING-DRIVEWAY

● FLOODING-LAND

◆ FLOODING-STREET

⊕ O+M-CLEANED

Proposed 100-Year Floodplain

0 - 1 ft

1 - 2 ft

> 2 ft

Structure Flooding

No Flooding

< 1 ft Depth

> 1 ft Depth

Watershed

Cherry Bayou

Goodwin

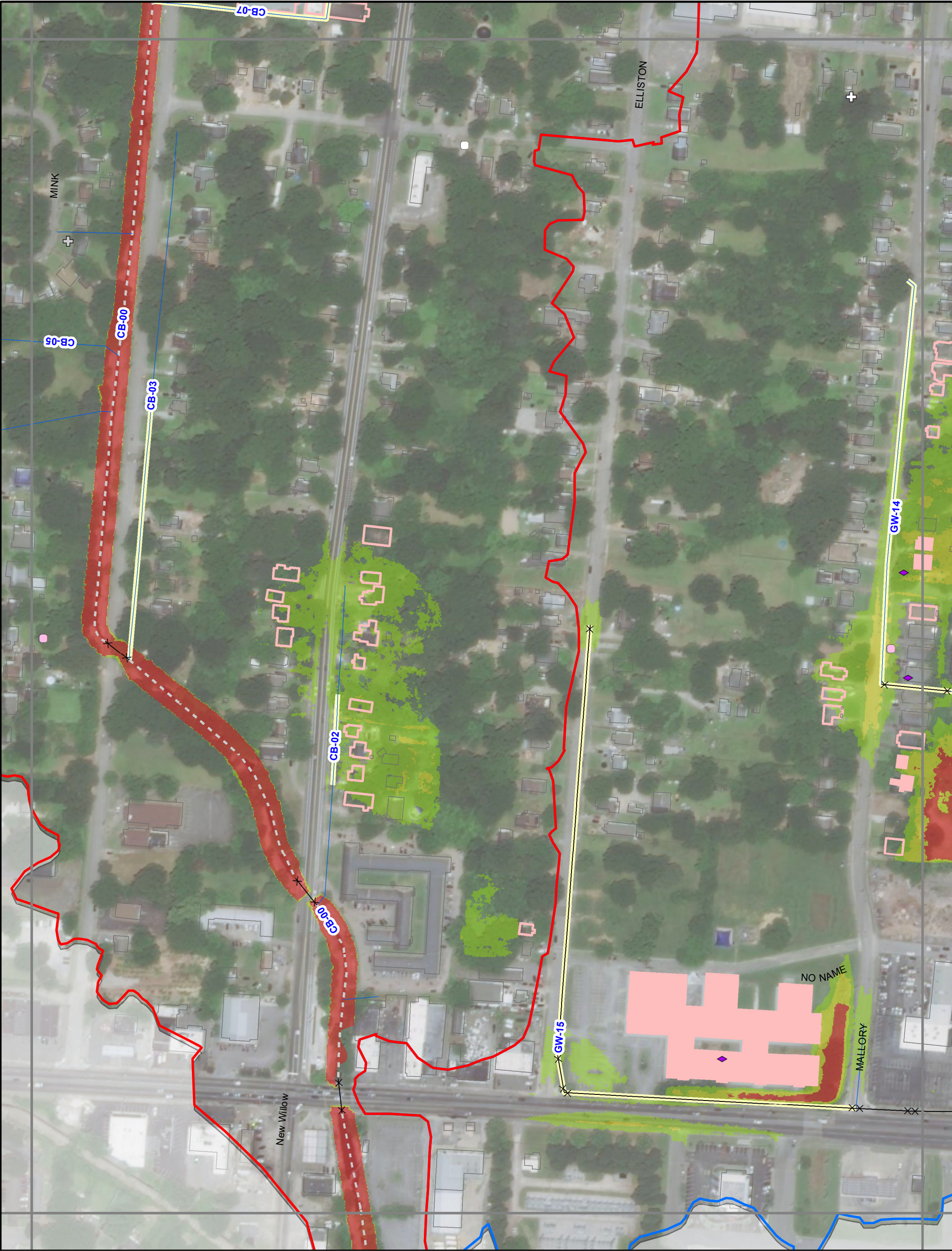

— Storm Sewer

Open Channel

×—× Bridge/Culvert

--- Concrete Channel

- - - Natural Channel

Capacity Issue

Flooding Complaints

★ FLOOD CONTROL

▲ FLOODING

■ FLOODING-DRIVEWAY

● FLOODING-LAND

◆ FLOODING-STREET

⊕ O+M-CLEANED

Proposed 100-Year Floodplain

0 - 1 ft

1 - 2 ft

> 2 ft

Structure Flooding

No Flooding

< 1 ft Depth

> 1 ft Depth

Watershed

Cherry Bayou

Goodwin

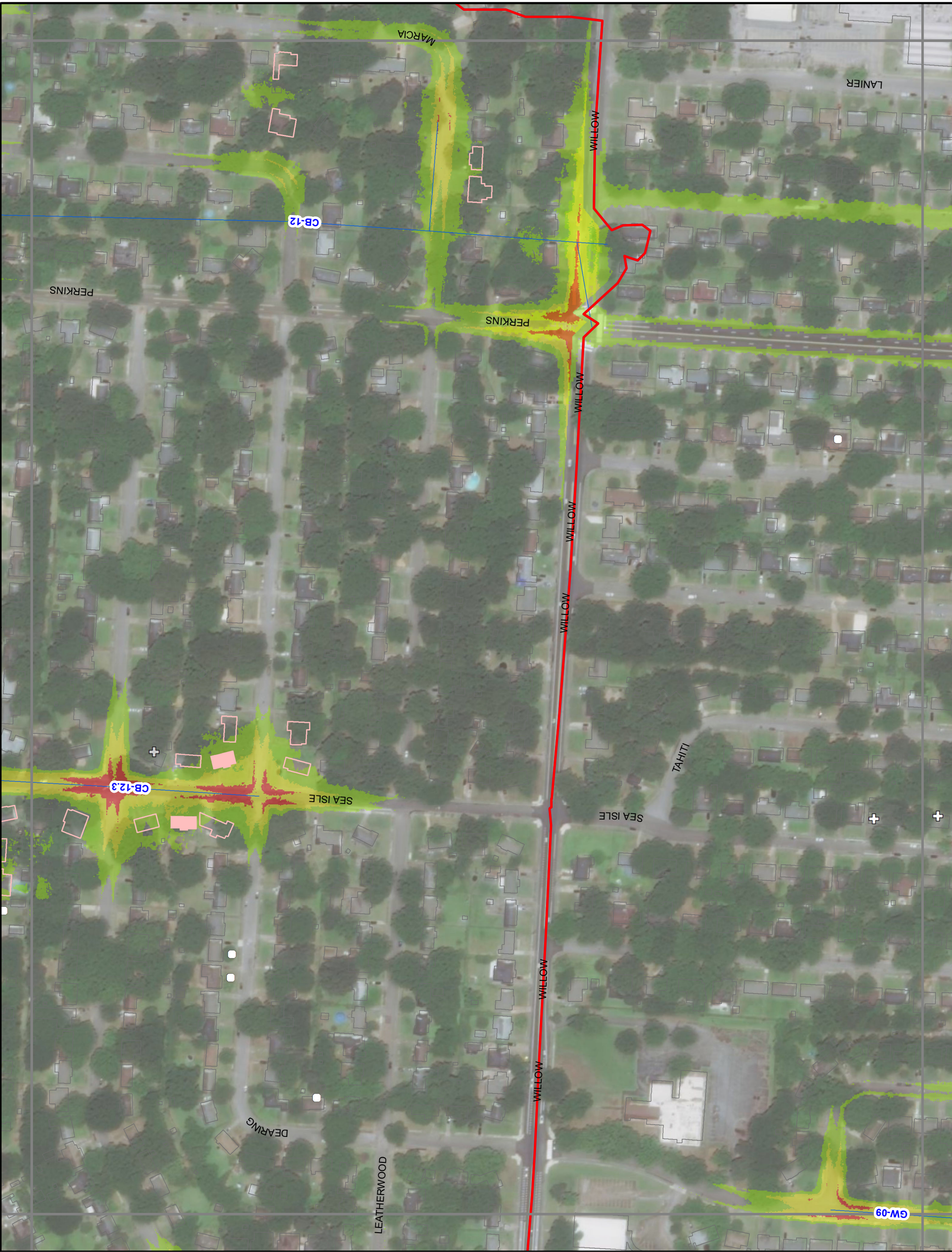

LEGEND		Flooding Complaints	Proposed 100-Year Floodplain	Structure Flooding	Watershed
— Storm Sewer		* FLOOD CONTROL	0 - 1 ft	No Flooding	Cherry Bayou
✕—✕ Bridge/Culvert		▲ FLOODING	1 - 2 ft	< 1 ft Depth	Goodwin
--- Concrete Channel		■ FLOODING-DRIVEWAY	> 2 ft	> 1 ft Depth	
--- Natural Channel		◆ FLOODING-STREET			
Capacity Issue		+ O+M-CLEANED			

0 140
Feet

City of Memphis
Cherry Bayou Drainage Study
PROPOSED 100-YEAR DESIGN STORM

Appendix H
9



Storm Sewer

Open Channel

Bridge/Culvert

Concrete Channel

Natural Channel

Capacity Issue

FLOODING COMPLAINTS

FLOOD CONTROL

FLOODING

FLOODING-DRIVEWAY

FLOODING-LAND

FLOODING-STREET

O+M-CLEANED

PROPOSED 100-YEAR FLOODPLAIN

0 - 1 ft

1 - 2 ft

> 2 ft

STRUCTURE FLOODING

No Flooding

< 1 ft Depth

> 1 ft Depth

WATERSHED

Cherry Bayou

Goodwin

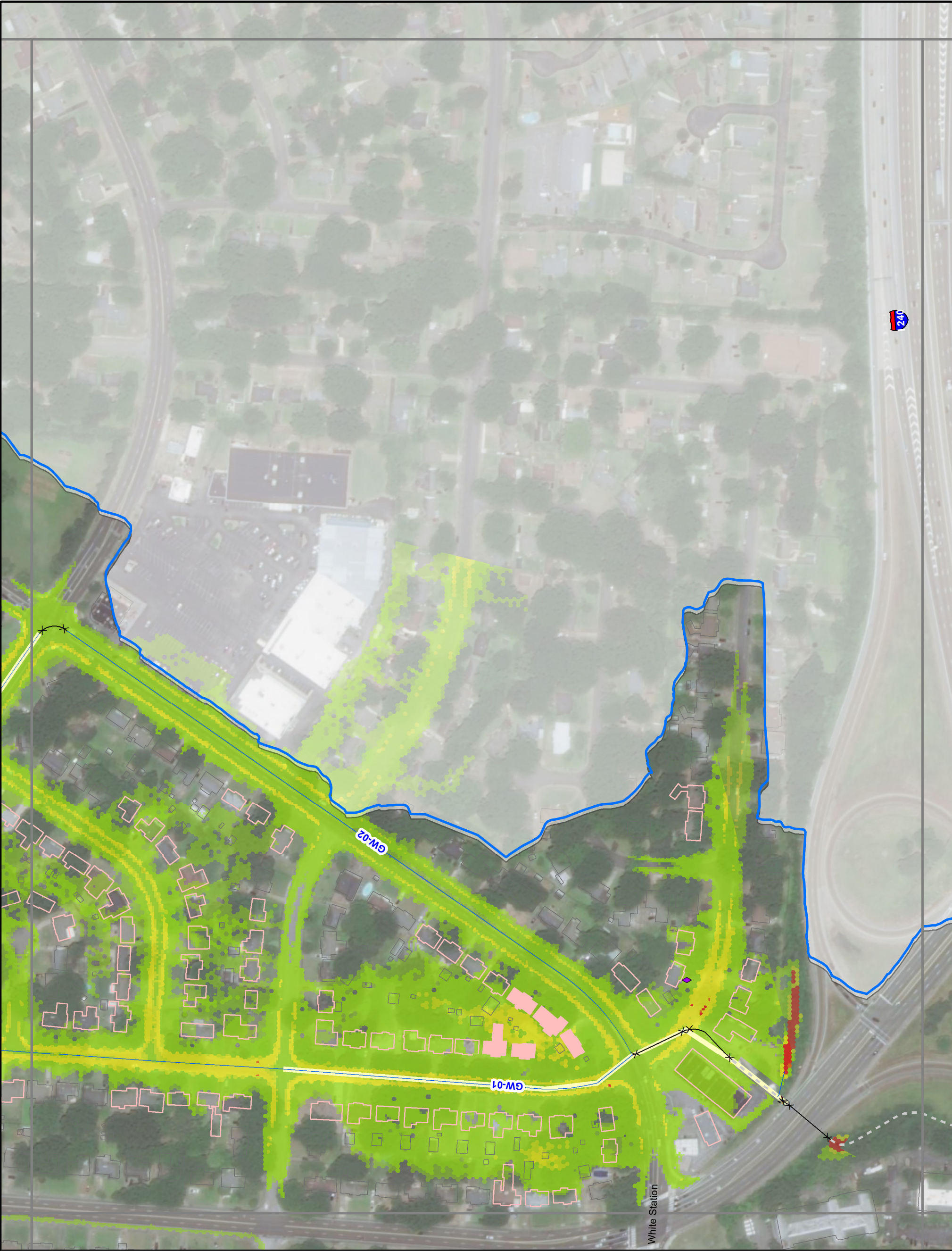

— Storm Sewer

Open Channel

×—× Bridge/Culvert

--- Concrete Channel

- - - Natural Channel

Capacity Issue

Flooding Complaints

★ FLOOD CONTROL

▲ FLOODING

■ FLOODING-DRIVEWAY

□ FLOODING-LAND

◆ FLOODING-STREET

⊕ O+M-CLEANED

Proposed 100-Year Floodplain

0 - 1 ft

1 - 2 ft

> 2 ft

Structure Flooding

No Flooding

< 1 ft Depth

> 1 ft Depth

Watershed

Cherry Bayou

Goodwin

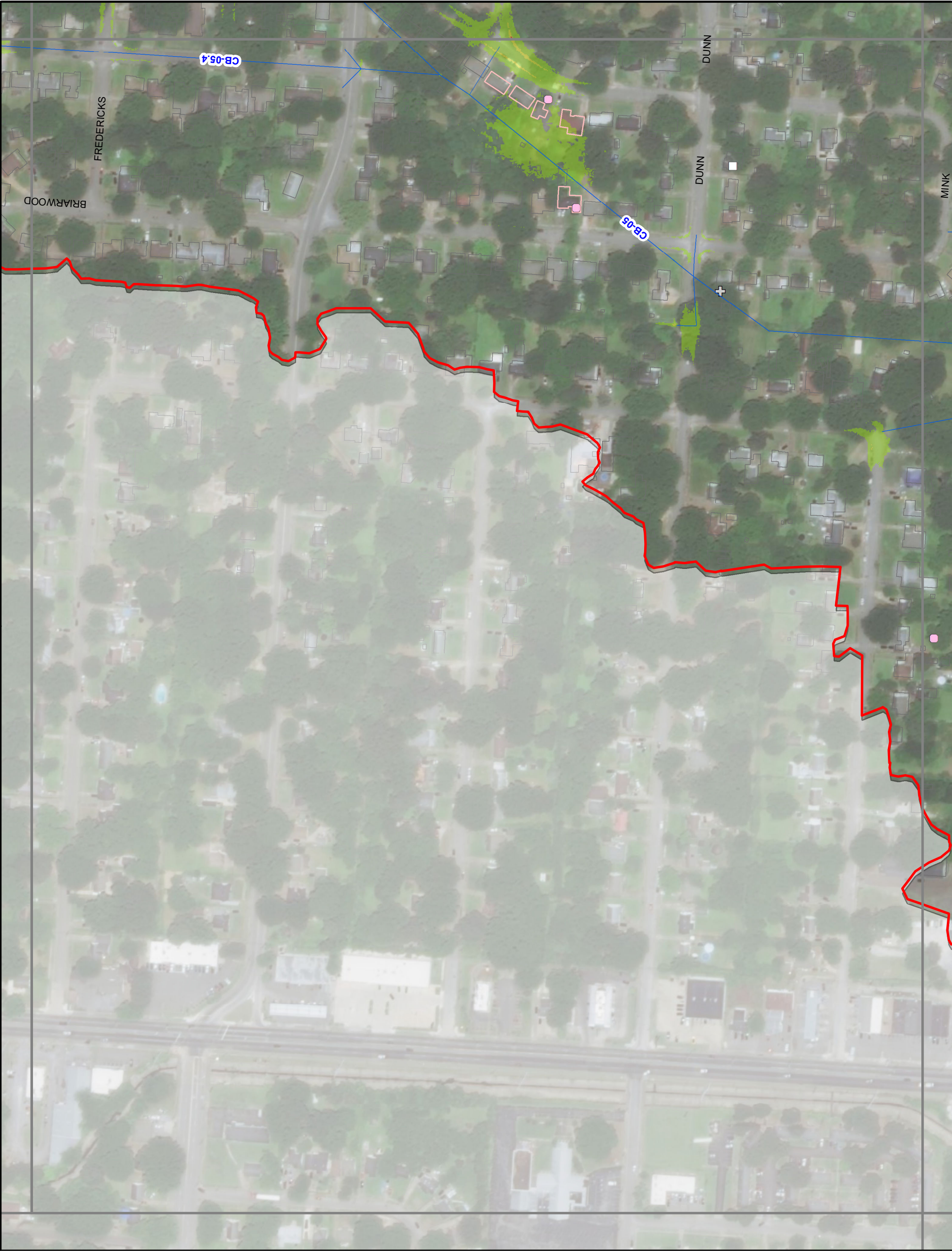

— Storm Sewer

Open Channel

× — × Bridge/Culvert

— Concrete Channel

- - - Natural Channel

Capacity Issue

Flooding Complaints

FLOOD CONTROL

FLOODING

FLOODING-DRIVEWAY

FLOODING-LAND

FLOODING-STREET

O+M-CLEANED

Proposed 100-Year Floodplain

0 - 1 ft

1 - 2 ft

> 2 ft

Structure Flooding

No Flooding

< 1 ft Depth

> 1 ft Depth

Watershed

Cherry Bayou

Goodwin

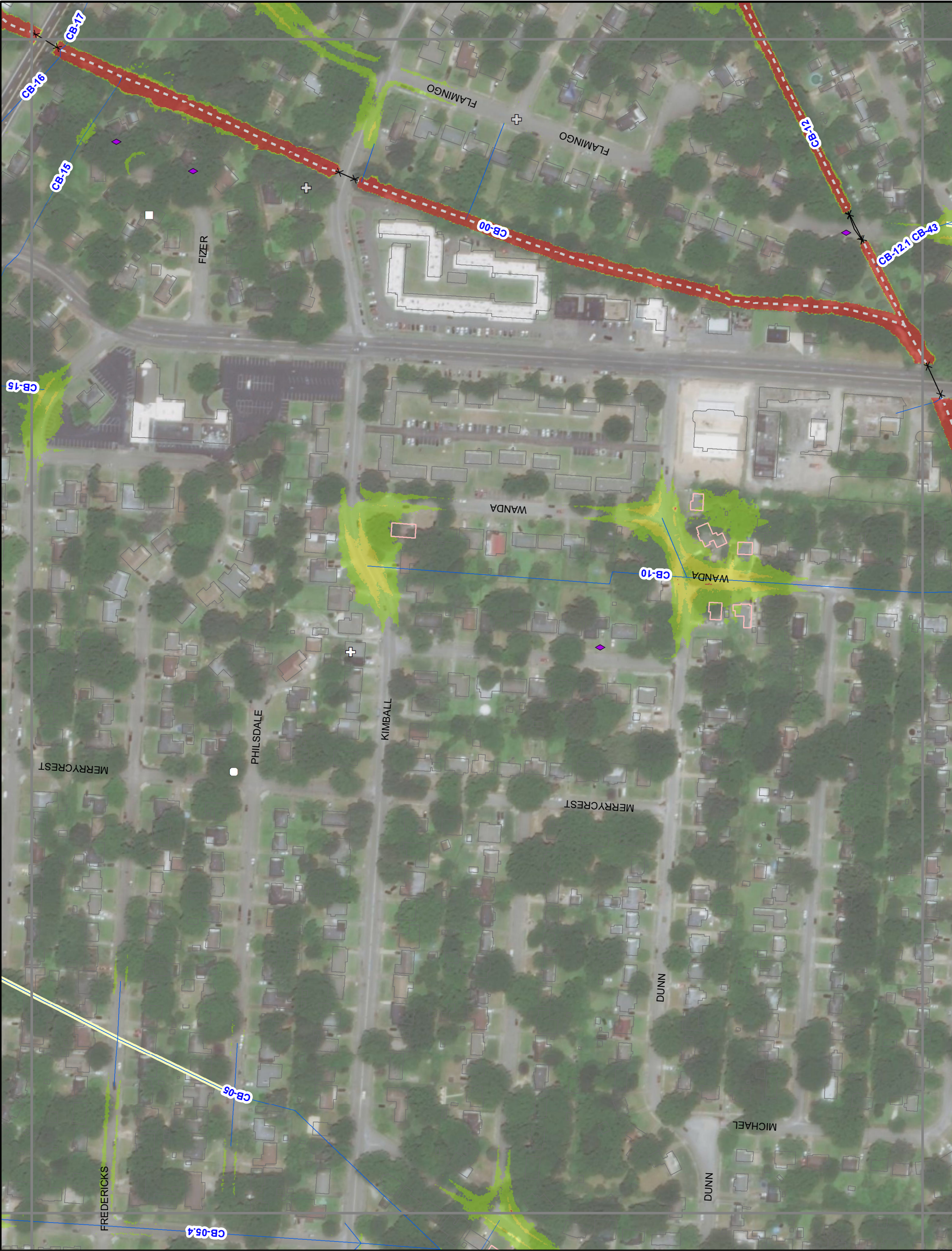

— Storm Sewer

Open Channel

×—× Bridge/Culvert

--- Concrete Channel

- - - Natural Channel

Capacity Issue

Flooding Complaints

★ FLOOD CONTROL

▲ FLOODING

■ FLOODING-DRIVEWAY

■ FLOODING-LAND

◆ FLOODING-STREET

⊕ O+M-CLEANED

Proposed 100-Year Floodplain

0 - 1 ft

1 - 2 ft

> 2 ft

Structure Flooding

No Flooding

< 1 ft Depth

> 1 ft Depth

Watershed

Cherry Bayou

Goodwin

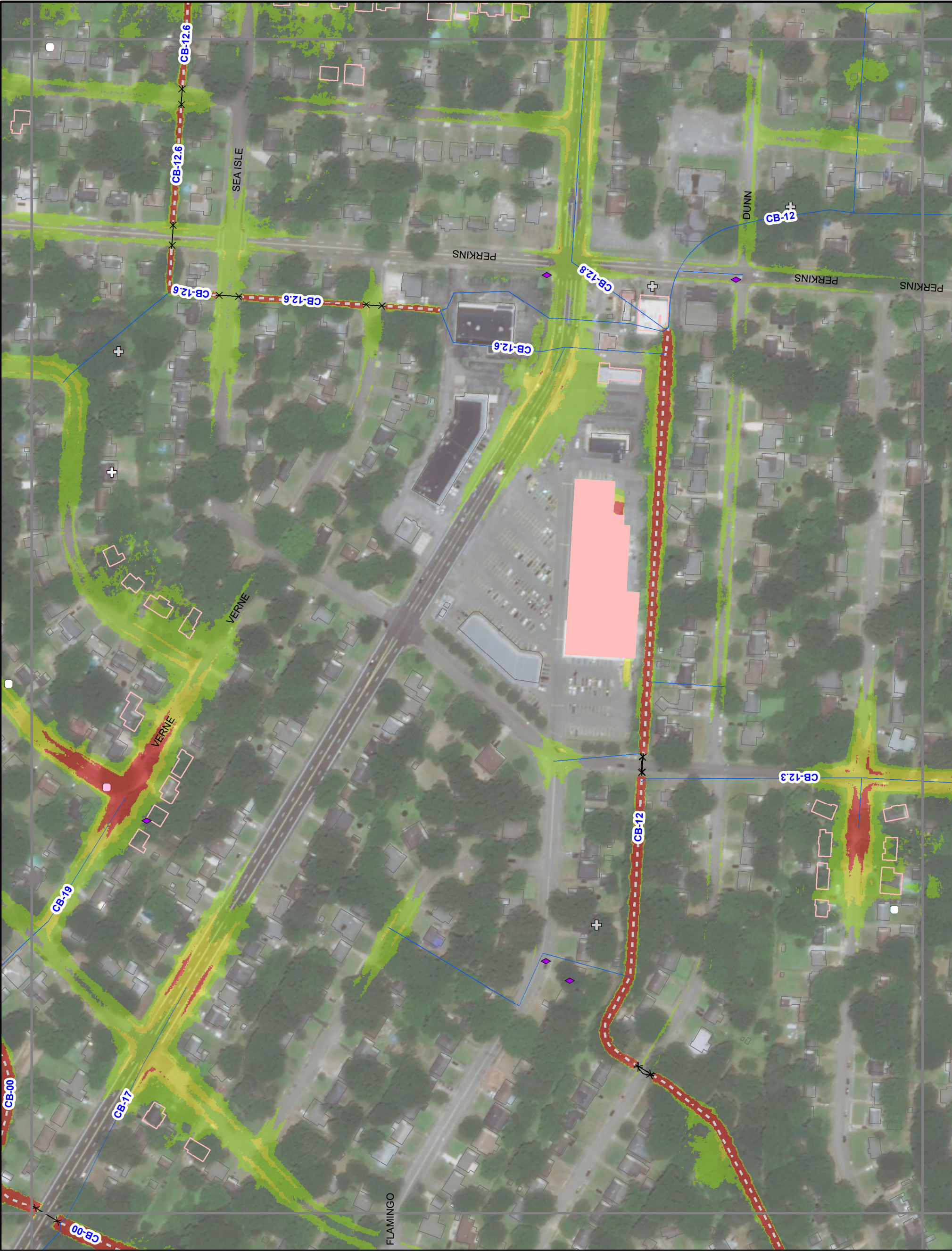

— Storm Sewer

Open Channel

×—× Bridge/Culvert

--- Concrete Channel

- - - Natural Channel

Capacity Issue

Flooding Complaints

★ FLOOD CONTROL

▲ FLOODING

■ FLOODING-DRIVEWAY

● FLOODING-LAND

◆ FLOODING-STREET

⊕ O+M-CLEANED

Proposed 100-Year Floodplain

0 - 1 ft

1 - 2 ft

> 2 ft

Structure Flooding

No Flooding

< 1 ft Depth

> 1 ft Depth

Watershed

Cherry Bayou

Goodwin



— Storm Sewer

Open Channel

✕—✕ Bridge/Culvert

--- Concrete Channel

- - - Natural Channel

Capacity Issue

Flooding Complaints

★ FLOOD CONTROL

▲ FLOODING

■ FLOODING-DRIVEWAY

● FLOODING-LAND

◆ FLOODING-STREET

⊕ O+M-CLEANED

Proposed 100-Year Floodplain

0 - 1 ft

1 - 2 ft

> 2 ft symbol"/> > 2 ft

Structure Flooding

No Flooding

< 1 ft Depth

> 1 ft Depth

Watershed

Cherry Bayou

Goodwin

0140

Feet

City of Memphis
Cherry Bayou Drainage Study

PROPOSED 100-YEAR DESIGN STORM

Appendix H

15