

APPENDIX E: EXISTING CONDITIONS 100-YEAR FLOODPLAIN DELINEATIONS

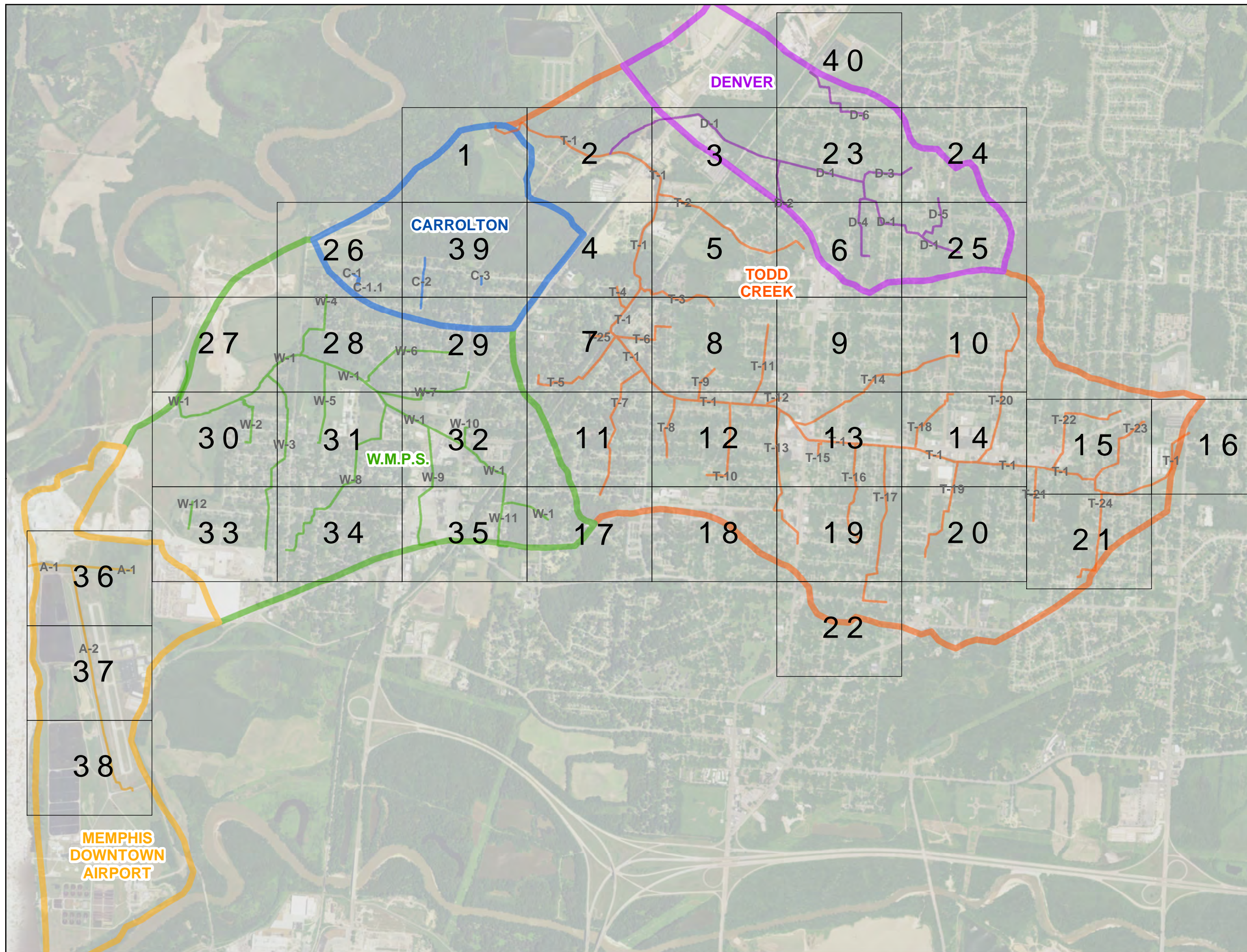

LEGEND

- Drainage Basins**
- ▬ Carrolton
 - ▬ Denver
 - ▬ Memphis Downtown Airport
 - ▬ TODD CREEK
 - ▬ W.M.P.S.
- Model Branches**
- ▬ MEMPHIS DOWNTOWN AIRPORT (A-1; A-2)
 - ▬ CARROLTON (C-1; C-1.1; C-2; C-3)
 - ▬ DENVER (D-1; D-2; D-3; D-4; D-5; D-6)
 - ▬ TODD CREEK (T-1; T-10; T-11; T-12; T-13; T-14; T-15; T-16; T-17; T-18; T-19; T-2; T-20; T-21; T-22; T-23; T-24; T-25; T-3; T-4; T-5; T-6; T-7; T-8; T-9)
 - ▬ W.M.P.S. (W-1; W-10; W-11; W-12; W-2; W-3; W-4; W-5; W-6; W-7; W-8; W-9)

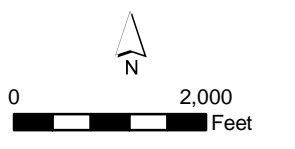
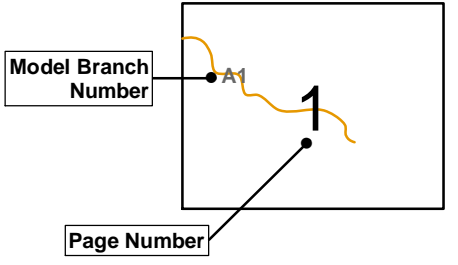

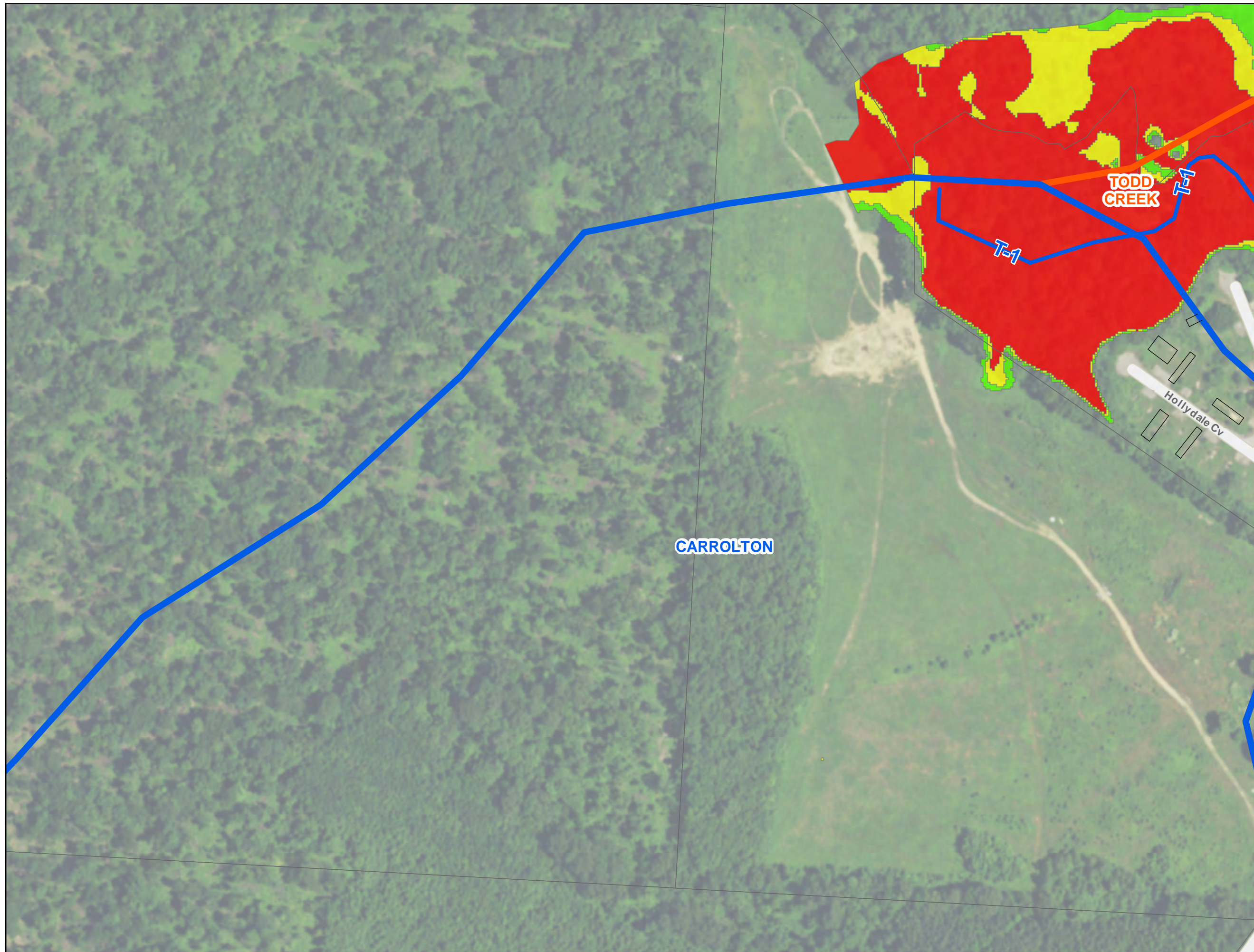

LEGEND

- Drainage Basins**
- Carrolton
 - Denver
 - Memphis Downtown Airport
 - TODD CREEK
 - W.M.P.S.
- Open Channel**
 Open Channel
- Storm Sewer**
 Storm Sewer
- Existing 100YR Floodplain**
- 0 to 1 foot depth
 - 1 to 2 foot depth
 - > 2 foot depth
- Structures**
- Structure
 - Structure within > 1 foot depth floodplain

Note:
 Structures consists of main dwelling per parcel.
 Secondary structures such as garages, sheds
 and trailers are not included in the analysis.

Flooded structures are shown in red if within the
 greater than 1 foot depth floodplain.

**EXISTING 100YR
 FLOOD**

**WATERSHED
 Todd Creek**

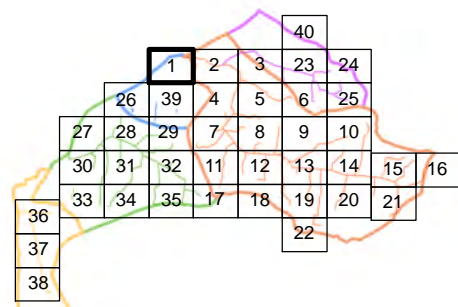
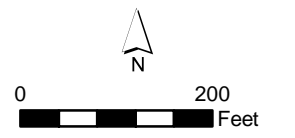

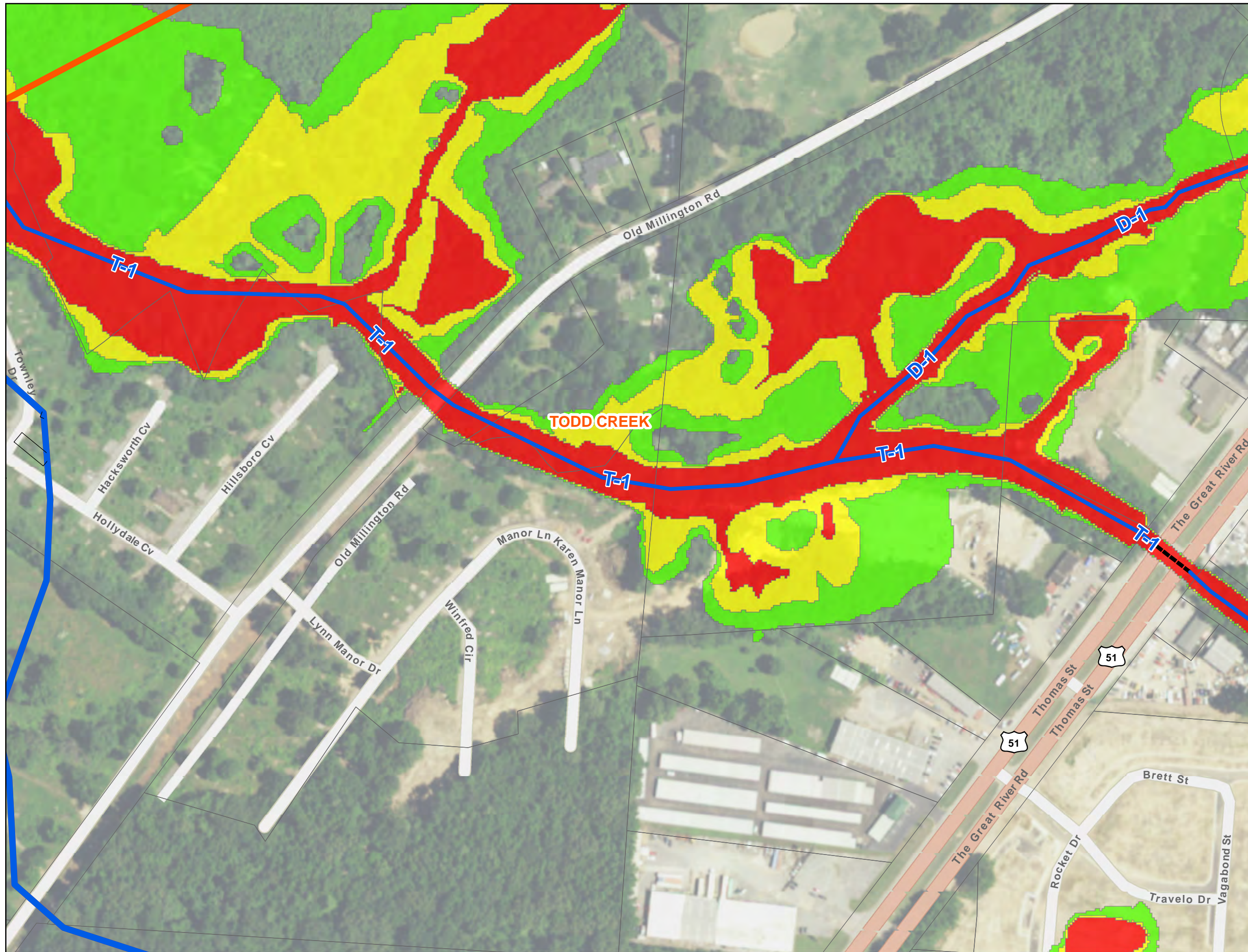

LEGEND

Drainage Basins

- █ Carrolton
- █ Denver
- █ Memphis Downtown Airport
- █ TODD CREEK
- █ W.M.P.S.

- Open Channel
- Storm Sewer

Existing 100YR Floodplain

- █ 0 to 1 foot depth
- █ 1 to 2 foot depth
- █ > 2 foot depth

Structures

- Structure
- Structure within > 1 foot depth floodplain

Note:
Structures consists of main dwelling per parcel.
Secondary structures such as garages, sheds
and trailers are not included in the analysis.

Flooded structures are shown in red if within the
greater than 1 foot depth floodplain.

EXISTING 100YR FLOOD

**WATERSHED
Todd Creek**

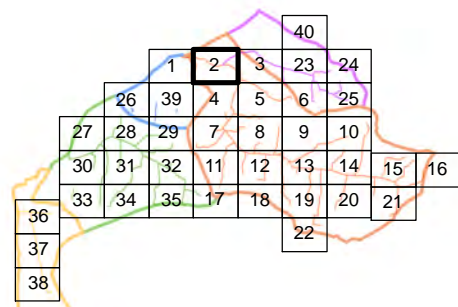
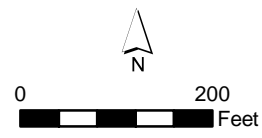

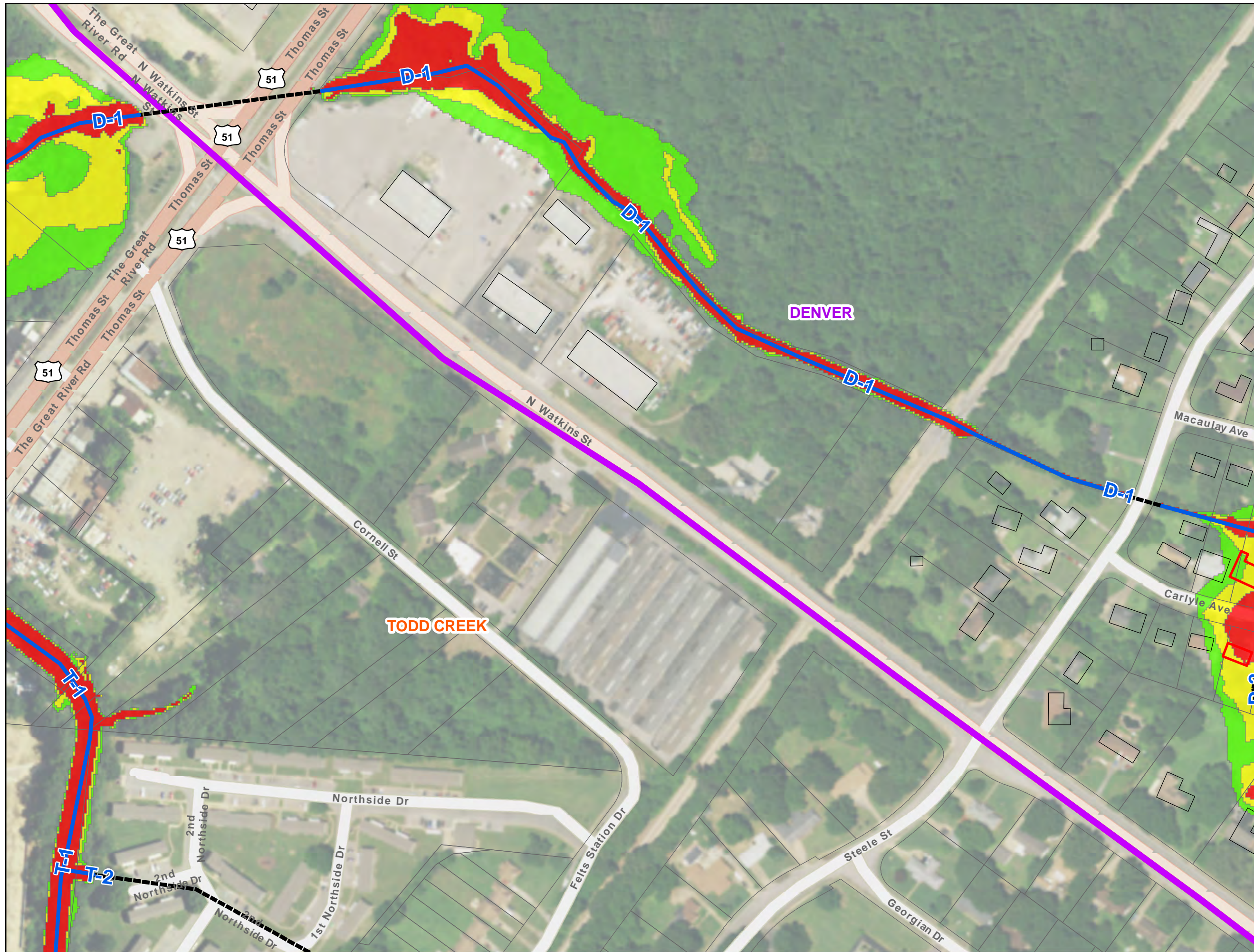

LEGEND

Drainage Basins

- Carrolton
- Denver
- Memphis Downtown Airport
- TODD CREEK
- W.M.P.S.

- Open Channel
- Storm Sewer

Existing 100YR Floodplain

- 0 to 1 foot depth
- 1 to 2 foot depth
- > 2 foot depth

Structures

- Structure
- Structure within > 1 foot depth floodplain

Note:
Structures consists of main dwelling per parcel.
Secondary structures such as garages, sheds
and trailers are not included in the analysis.

Flooded structures are shown in red if within the
greater than 1 foot depth floodplain.

EXISTING 100YR FLOOD

**WATERSHED
Todd Creek**

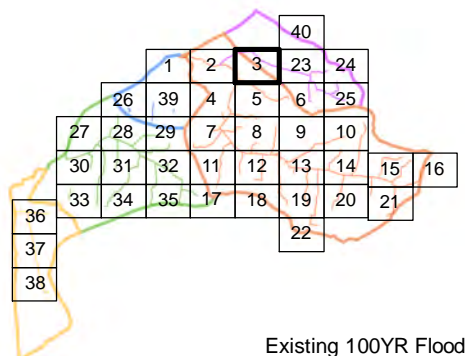
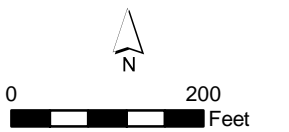

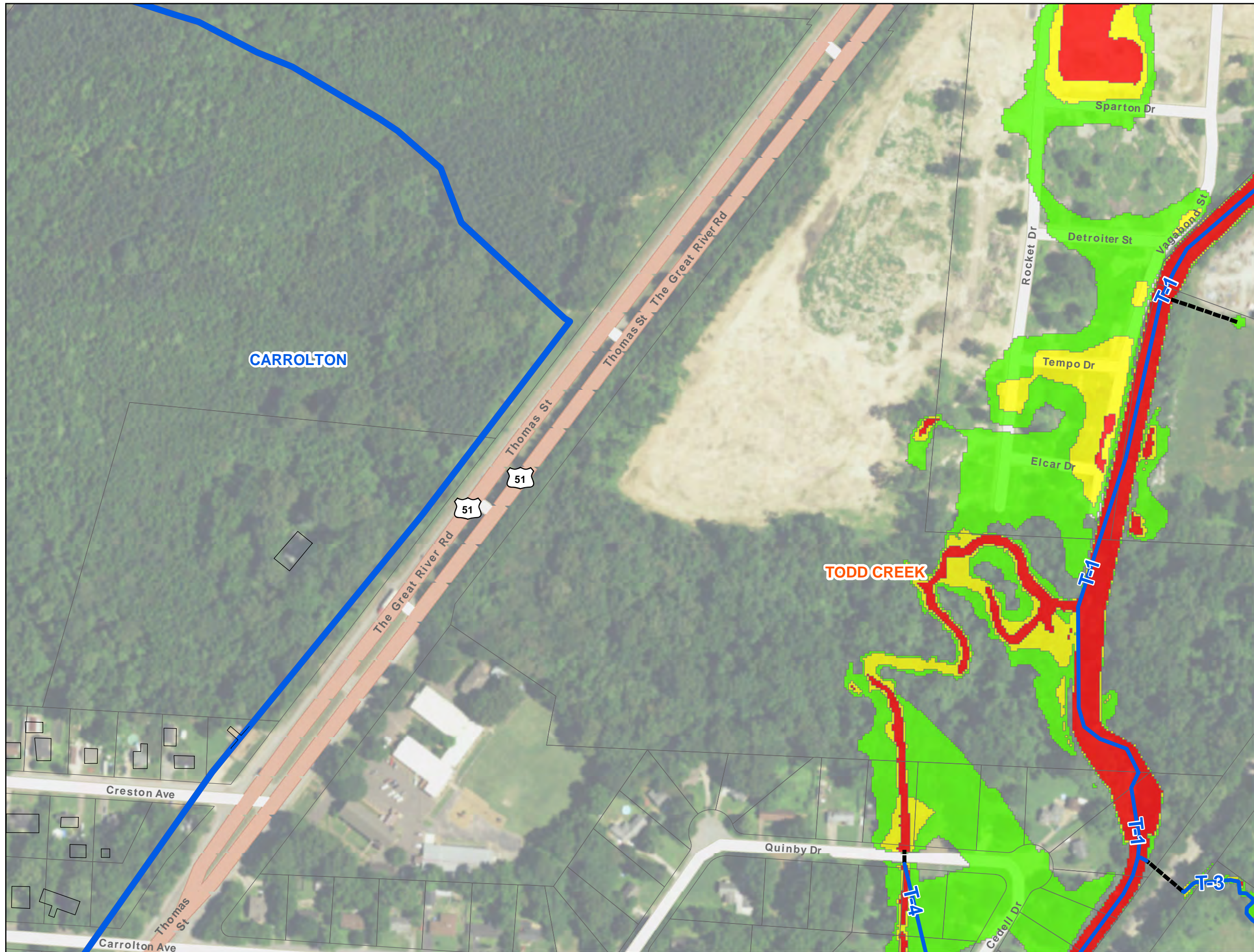

LEGEND

- Drainage Basins**
- █ Carrollton
 - █ Denver
 - █ Memphis Downtown Airport
 - █ TODD CREEK
 - █ W.M.P.S.
- Open Channel**
— Open Channel
- Storm Sewer**
- - - Storm Sewer
- Existing 100YR Floodplain**
- █ 0 to 1 foot depth
 - █ 1 to 2 foot depth
 - █ > 2 foot depth
- Structures**
- Structure
 - Structure within > 1 foot depth floodplain

Note:
 Structures consists of main dwelling per parcel.
 Secondary structures such as garages, sheds
 and trailers are not included in the analysis.

Flooded structures are shown in red if within the
 greater than 1 foot depth floodplain.

**EXISTING 100YR
 FLOOD**

**WATERSHED
 Todd Creek**

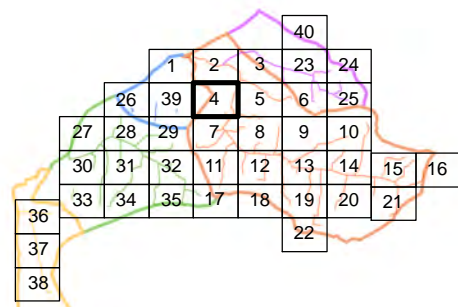
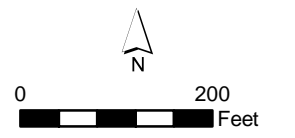

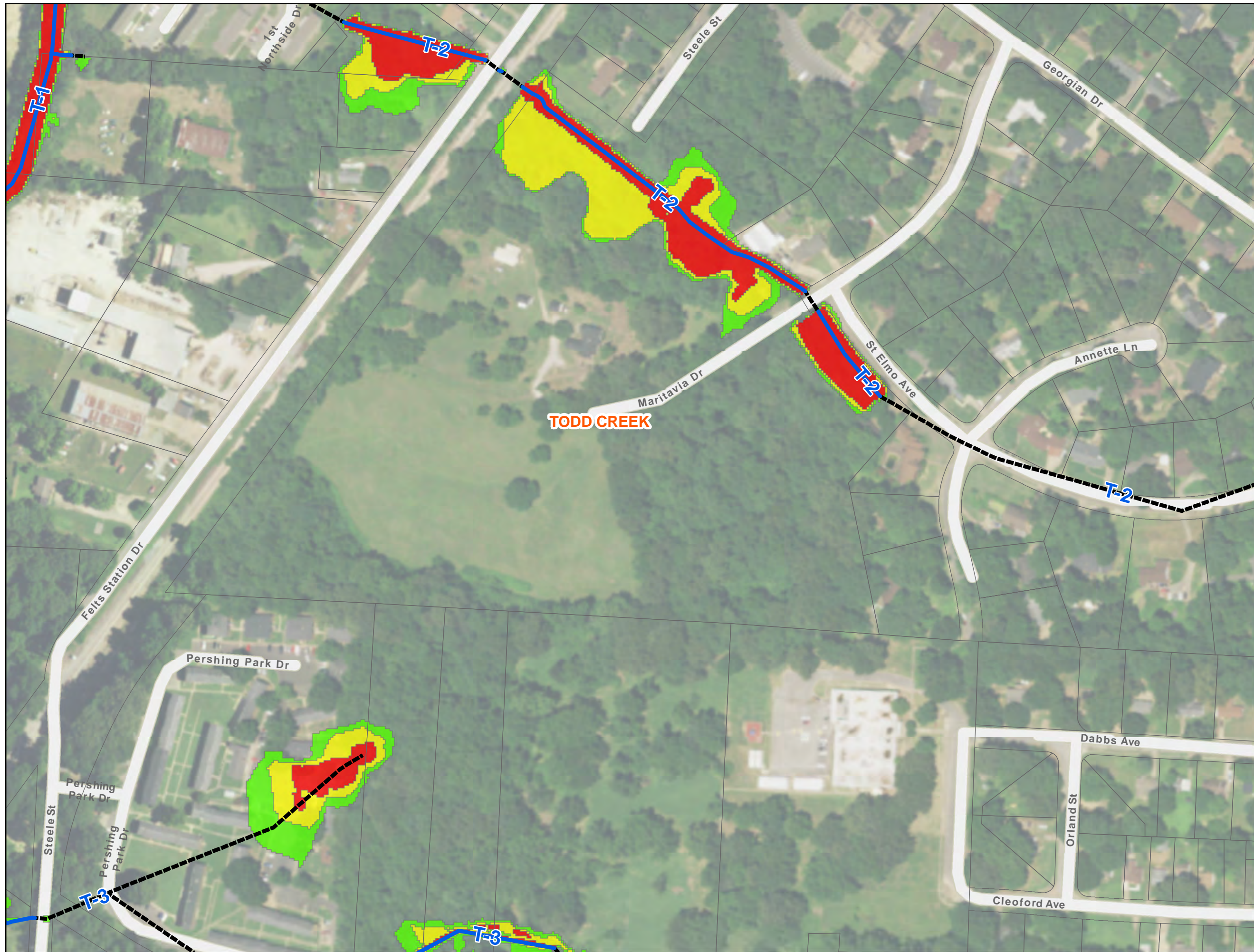

LEGEND

- Drainage Basins**
- Carrolton
 - Denver
 - Memphis Downtown Airport
 - TODD CREEK
 - W.M.P.S.
- Open Channel**
 Open Channel
- Storm Sewer**
 Storm Sewer
- Existing 100YR Floodplain**
- 0 to 1 foot depth
 - 1 to 2 foot depth
 - > 2 foot depth
- Structures**
- Structure
 - Structure within > 1 foot depth floodplain

Note:
 Structures consists of main dwelling per parcel.
 Secondary structures such as garages, sheds
 and trailers are not included in the analysis.

Flooded structures are shown in red if within the
 greater than 1 foot depth floodplain.

**EXISTING 100YR
 FLOOD**

**WATERSHED
 Todd Creek**

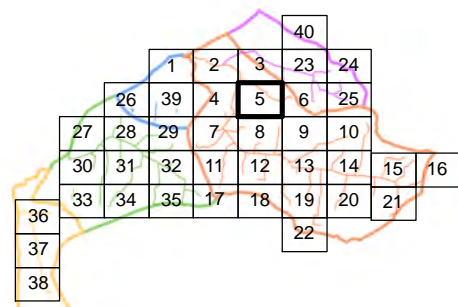
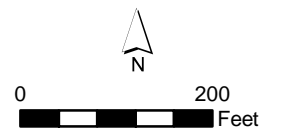

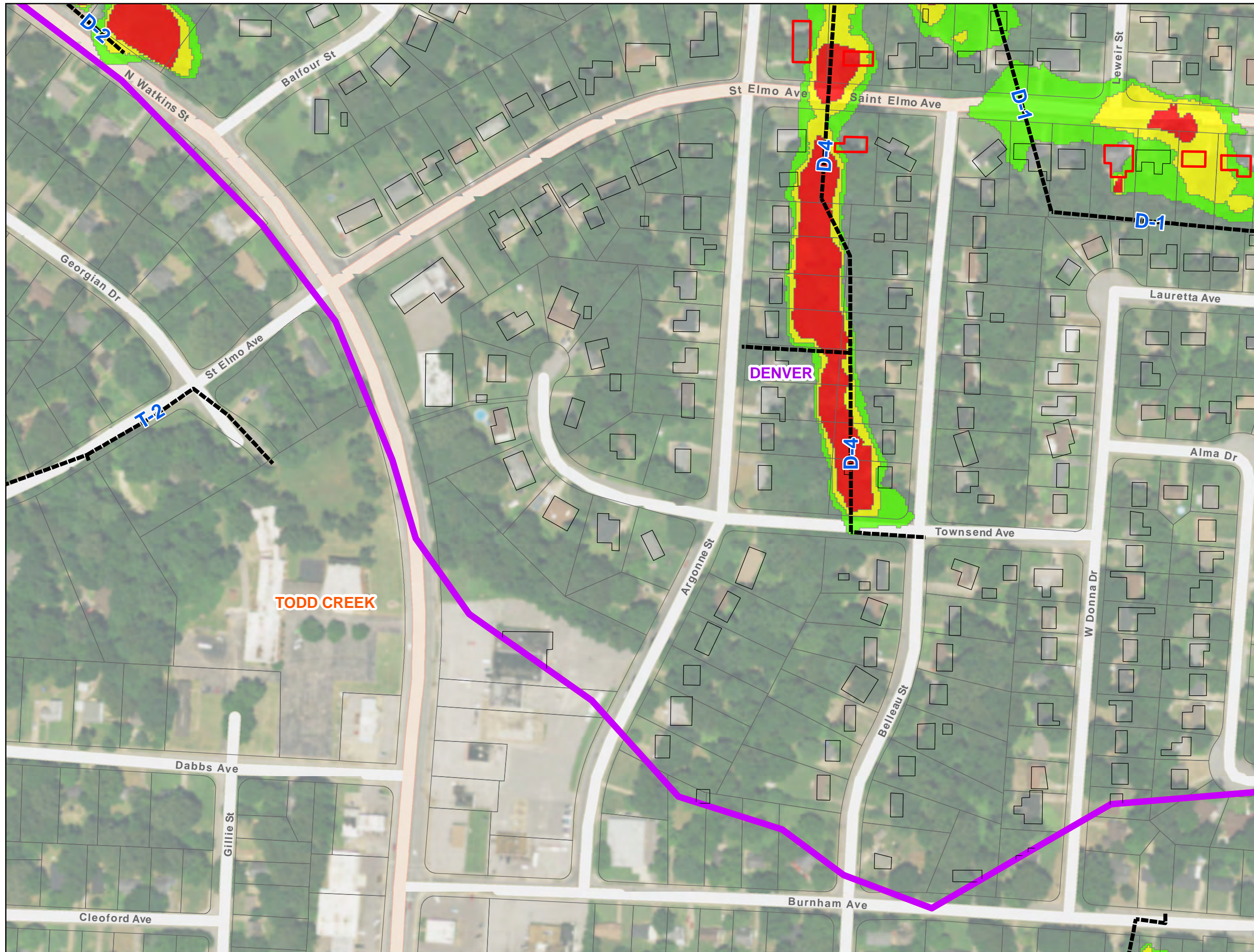

LEGEND

- Drainage Basins**
- Carrolton
 - Denver
 - Memphis Downtown Airport
 - TODD CREEK
 - W.M.P.S.
- Open Channel**
 Open Channel
- Storm Sewer**
 Storm Sewer
- Existing 100YR Floodplain**
- 0 to 1 foot depth
 - 1 to 2 foot depth
 - > 2 foot depth
- Structures**
- Structure
 - Structure within > 1 foot depth floodplain

Note:
 Structures consists of main dwelling per parcel.
 Secondary structures such as garages, sheds
 and trailers are not included in the analysis.

Flooded structures are shown in red if within the
 greater than 1 foot depth floodplain.

**EXISTING 100YR
 FLOOD**

**WATERSHED
 Todd Creek**

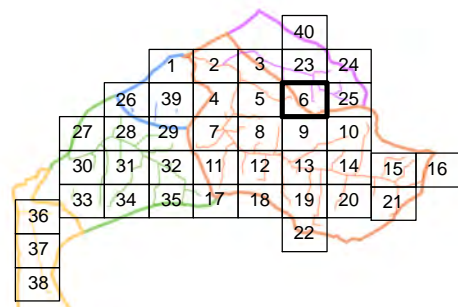
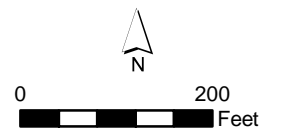

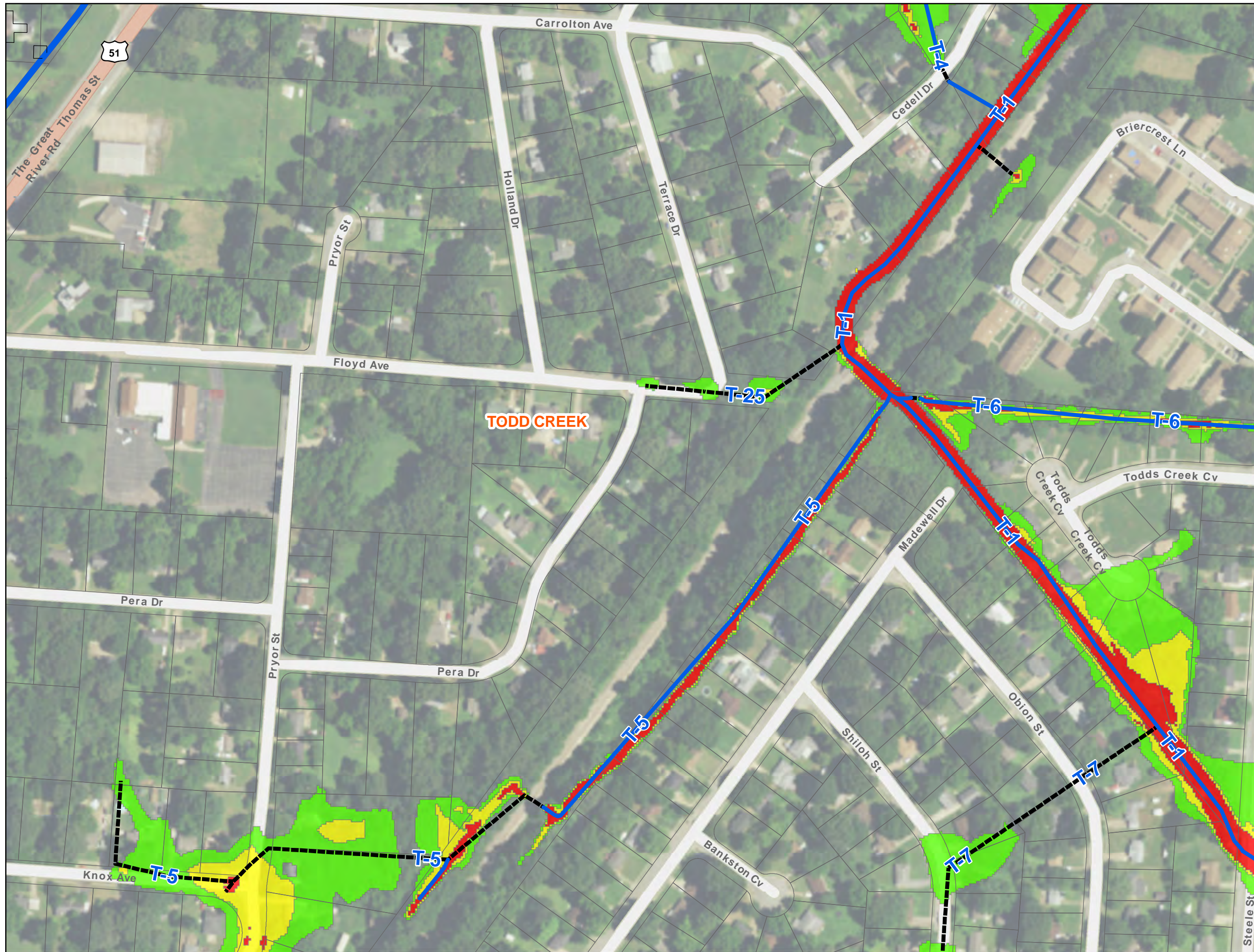

LEGEND

- Drainage Basins**
- Carrollton
 - Denver
 - Memphis Downtown Airport
 - TODD CREEK
 - W.M.P.S.
- Open Channel**
 Open Channel
 Storm Sewer
- Existing 100YR Floodplain**
- 0 to 1 foot depth
 - 1 to 2 foot depth
 - > 2 foot depth
- Structures**
- Structure
 - Structure within > 1 foot depth floodplain

Note:
 Structures consists of main dwelling per parcel.
 Secondary structures such as garages, sheds
 and trailers are not included in the analysis.

Flooded structures are shown in red if within the
 greater than 1 foot depth floodplain.

**EXISTING 100YR
 FLOOD**

**WATERSHED
 Todd Creek**

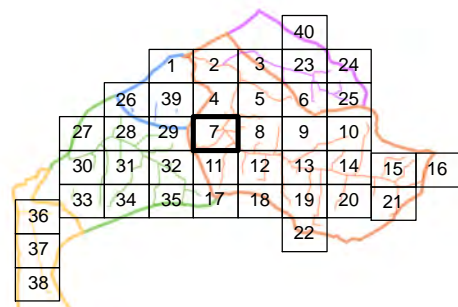
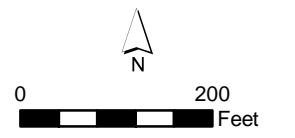

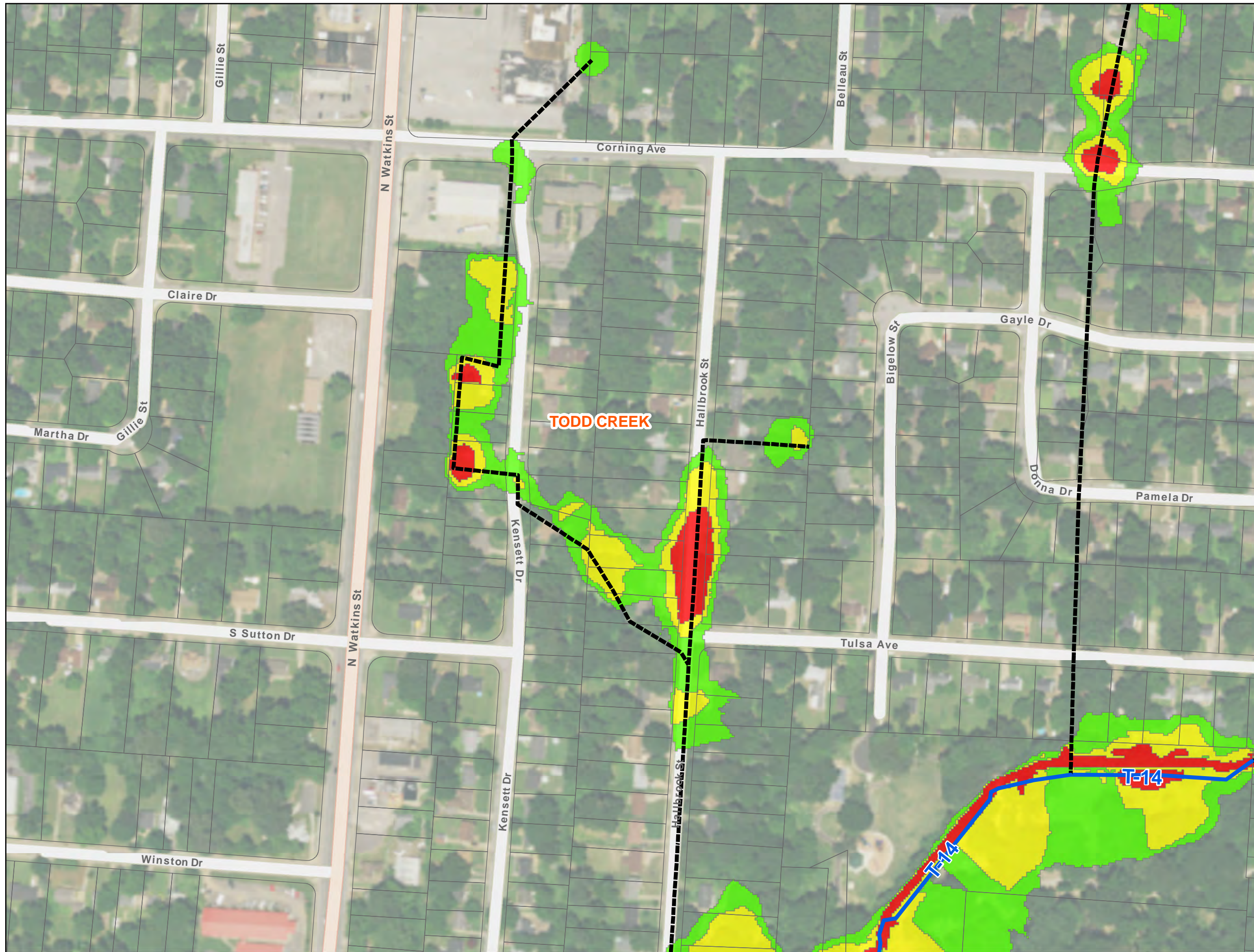

LEGEND

- Drainage Basins**
- Carrolton
 - Denver
 - Memphis Downtown Airport
 - TODD CREEK
 - W.M.P.S.
- Open Channel**
 Open Channel
 Storm Sewer
- Existing 100YR Floodplain**
- 0 to 1 foot depth
 - 1 to 2 foot depth
 - > 2 foot depth
- Structures**
- Structure
 - Structure within > 1 foot depth floodplain

Note:
 Structures consists of main dwelling per parcel.
 Secondary structures such as garages, sheds
 and trailers are not included in the analysis.

Flooded structures are shown in red if within the
 greater than 1 foot depth floodplain.

**EXISTING 100YR
 FLOOD**

**WATERSHED
 Todd Creek**

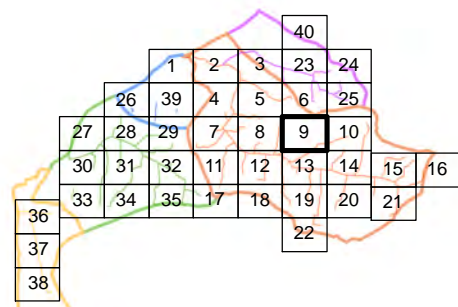
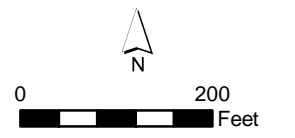

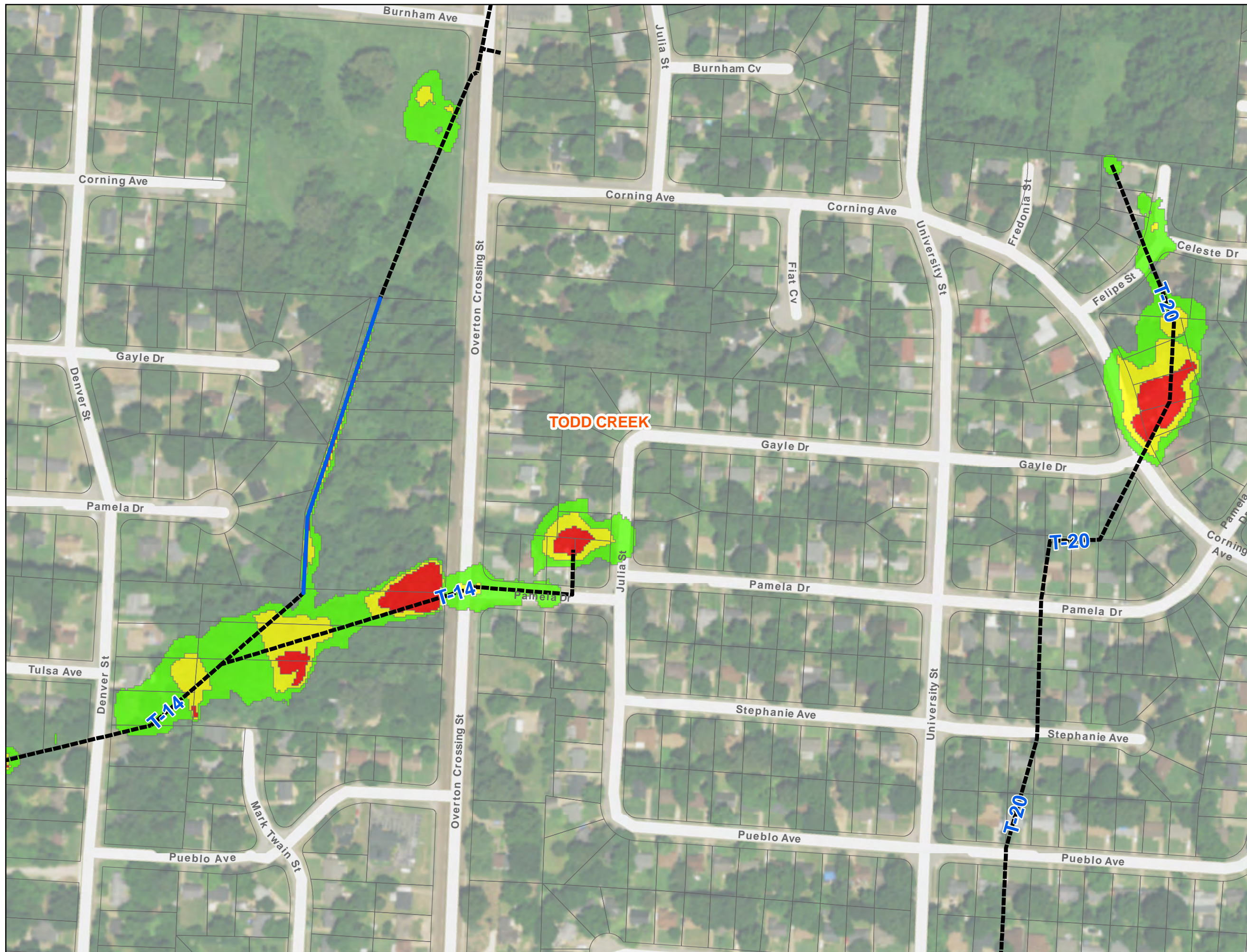

LEGEND

Drainage Basins

- Carrolton
- Denver
- Memphis Downtown Airport
- TODD CREEK
- W.M.P.S.

- Open Channel
- Storm Sewer

Existing 100YR Floodplain

- 0 to 1 foot depth
- 1 to 2 foot depth
- > 2 foot depth

Structures

- Structure
- Structure within > 1 foot depth floodplain

Note:
Structures consists of main dwelling per parcel.
Secondary structures such as garages, sheds
and trailers are not included in the analysis.

Flooded structures are shown in red if within the
greater than 1 foot depth floodplain.

**EXISTING 100YR
FLOOD**

**WATERSHED
Todd Creek**

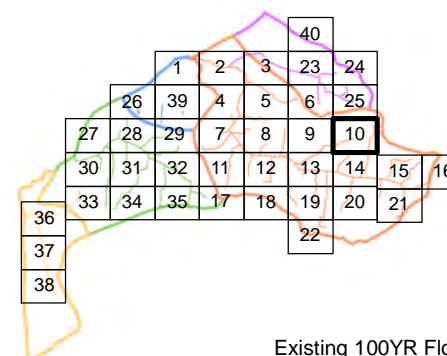
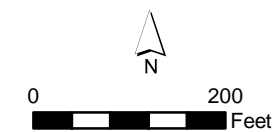

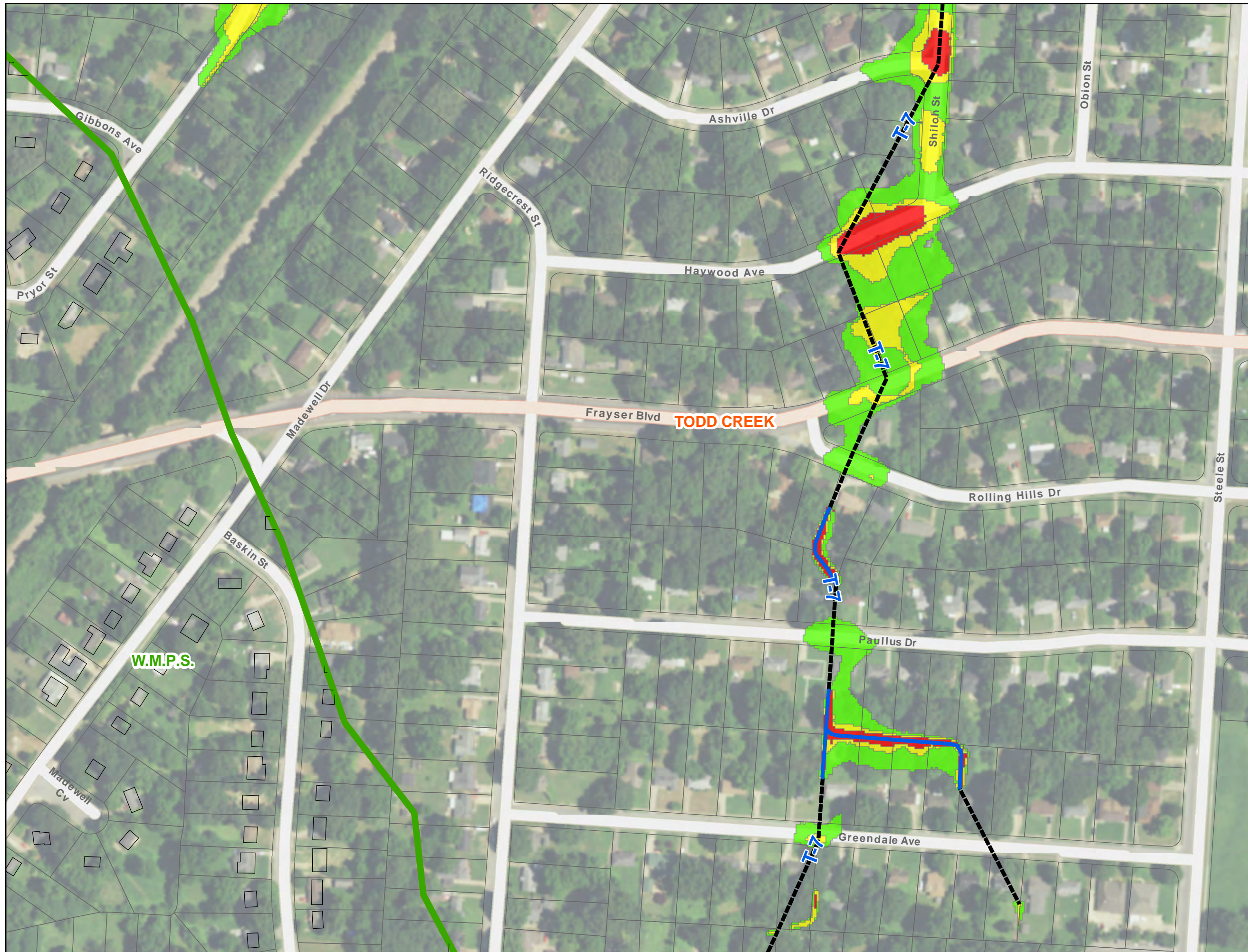

LEGEND

Drainage Basins

- Carrolton
- Denver
- Memphis Downtown Airport
- TODD CREEK
- W.M.P.S.

- Open Channel
- Storm Sewer

Existing 100YR Floodplain

- 0 to 1 foot depth
- 1 to 2 foot depth
- > 2 foot depth

Structures

- Structure
- Structure within > 1 foot depth floodplain

Note:
Structures consists of main dwelling per parcel.
Secondary structures such as garages, sheds
and trailers are not included in the analysis.

Flooded structures are shown in red if within the
greater than 1 foot depth floodplain.

**EXISTING 100YR
FLOOD**

**WATERSHED
Todd Creek**

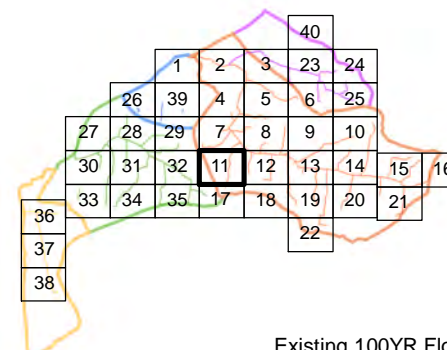

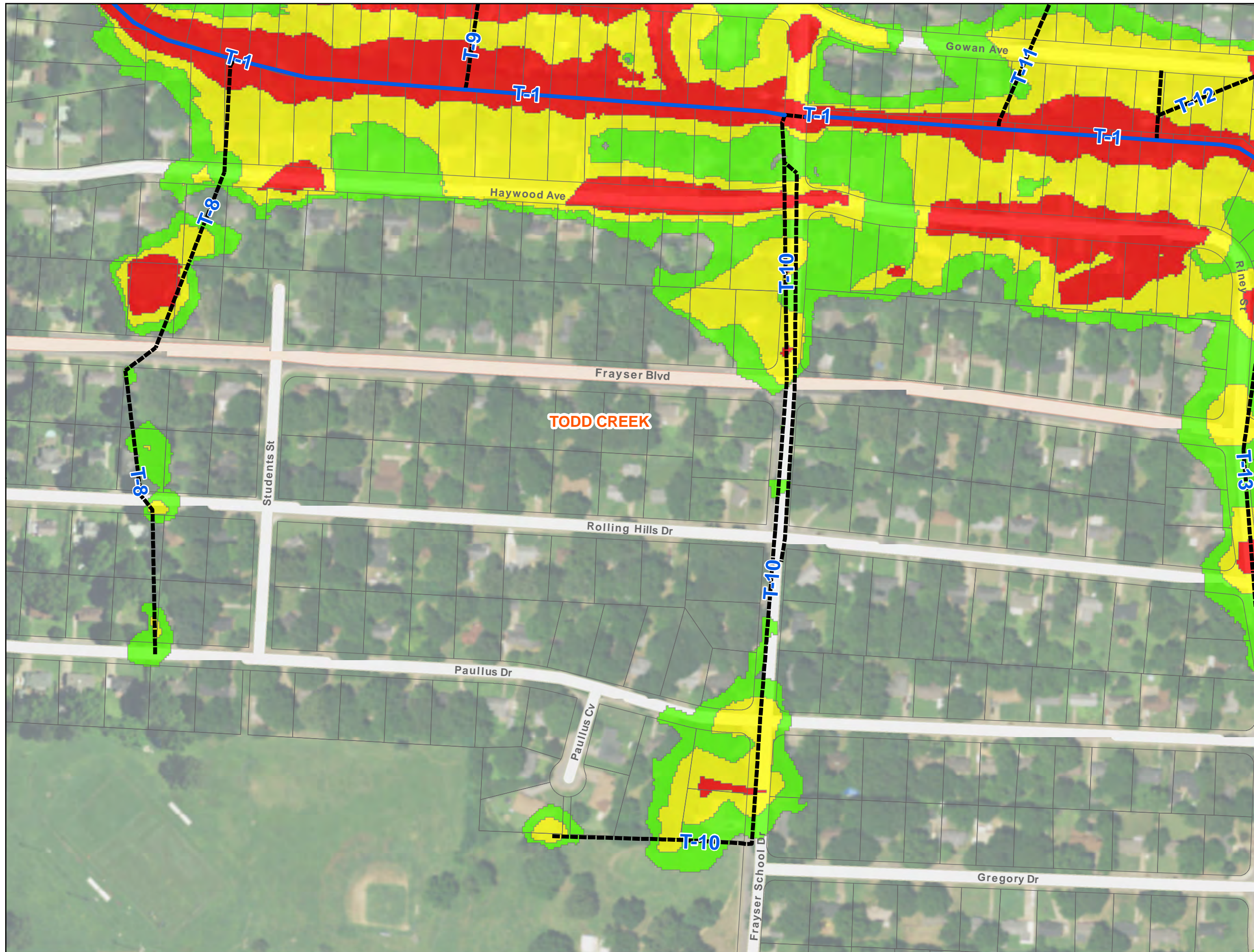

LEGEND

- Drainage Basins**
- Carrollton
 - Denver
 - Memphis Downtown Airport
 - TODD CREEK
 - W.M.P.S.
- Open Channel**
 Open Channel
- Storm Sewer**
 Storm Sewer
- Existing 100YR Floodplain**
- 0 to 1 foot depth
 - 1 to 2 foot depth
 - > 2 foot depth
- Structures**
- Structure
 - Structure within > 1 foot depth floodplain

Note:
 Structures consists of main dwelling per parcel.
 Secondary structures such as garages, sheds
 and trailers are not included in the analysis.

Flooded structures are shown in red if within the
 greater than 1 foot depth floodplain.

**EXISTING 100YR
 FLOOD**

**WATERSHED
 Todd Creek**

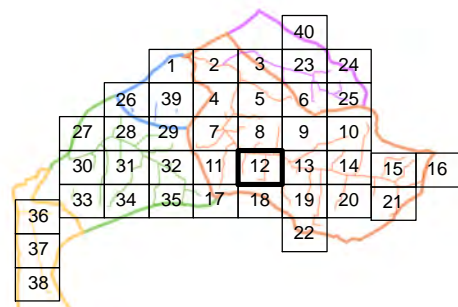
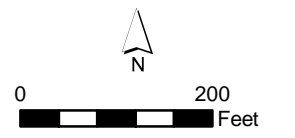

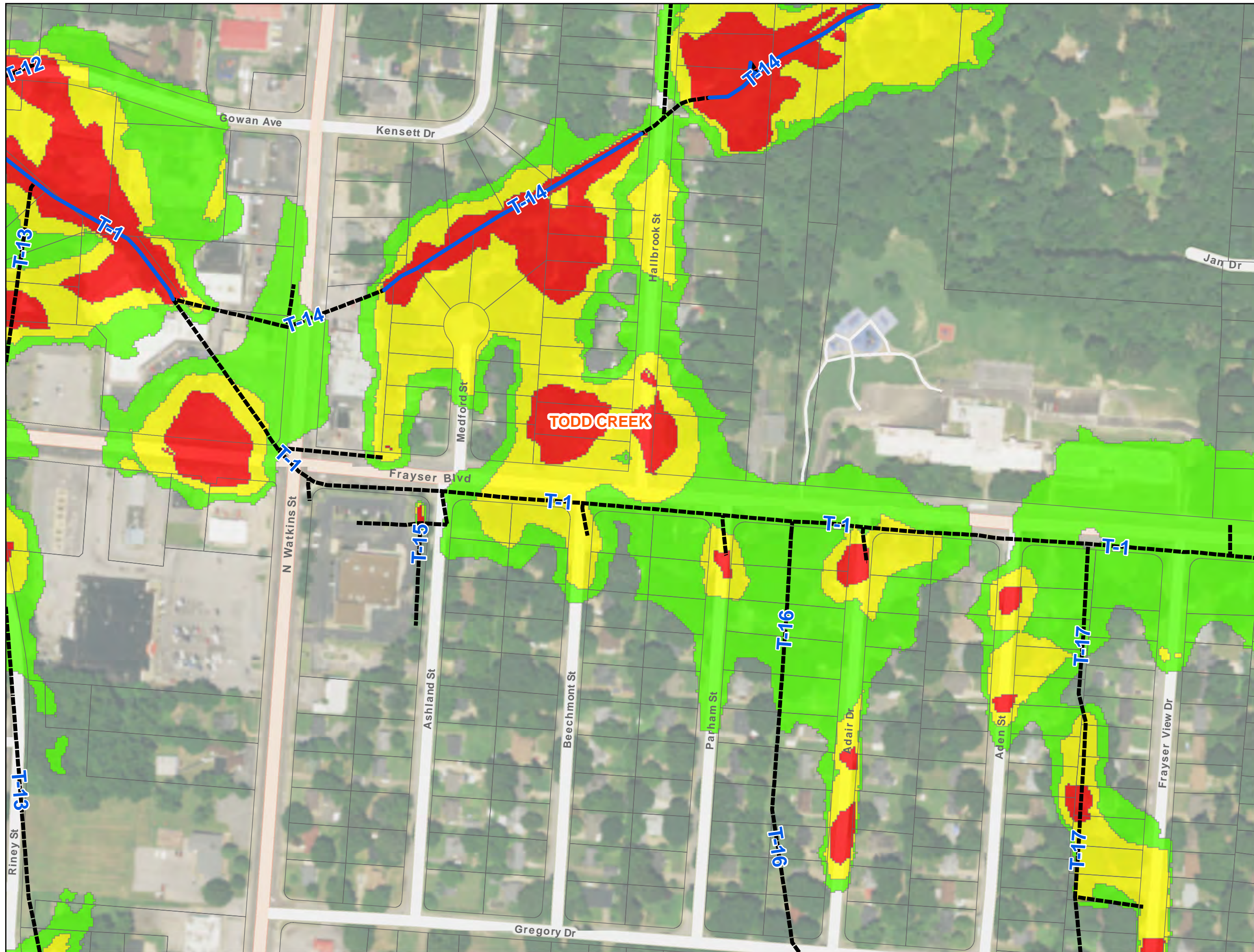

LEGEND

- Drainage Basins**
- Carrolton
 - Denver
 - Memphis Downtown Airport
 - TODDCREEK
 - W.M.P.S.
- Open Channel**
 Open Channel
- Storm Sewer**
 Storm Sewer
- Existing 100YR Floodplain**
- 0 to 1 foot depth
 - 1 to 2 foot depth
 - > 2 foot depth
- Structures**
- Structure
 - Structure within > 1 foot depth floodplain

Note:
 Structures consists of main dwelling per parcel.
 Secondary structures such as garages, sheds
 and trailers are not included in the analysis.

Flooded structures are shown in red if within the
 greater than 1 foot depth floodplain.

EXISTING 100YR FLOOD

WATERSHED
 Todd Creek

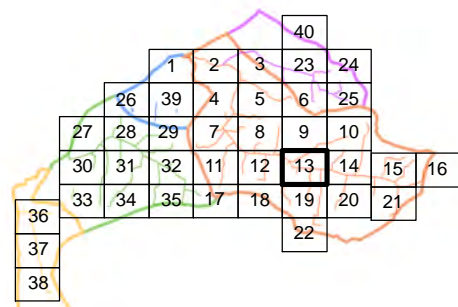
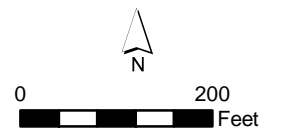

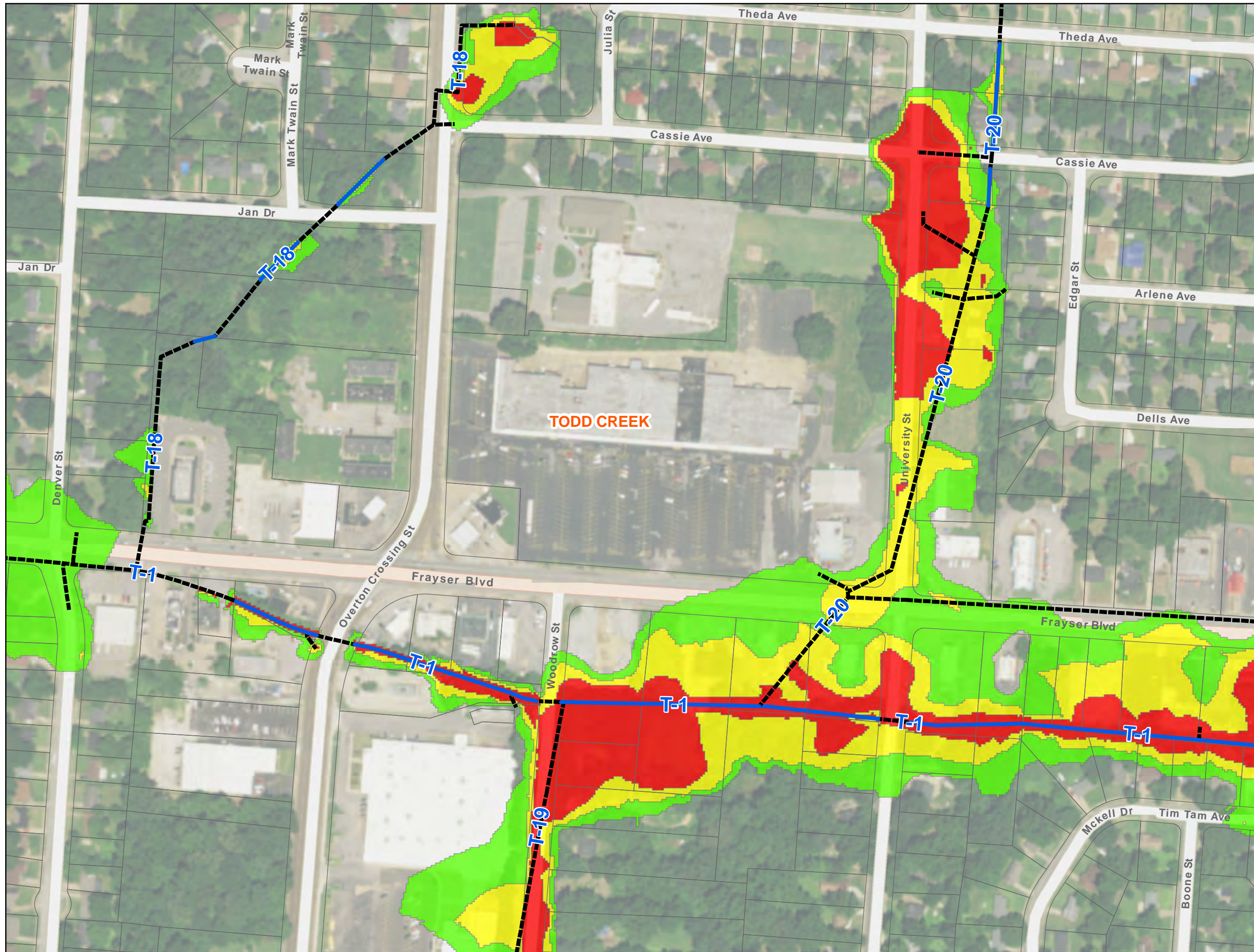

LEGEND

- Drainage Basins**
- Carrolton
 - Denver
 - Memphis Downtown Airport
 - TODD CREEK
 - W.M.P.S.
- Open Channel**
 Open Channel
 Storm Sewer
- Existing 100YR Floodplain**
- 0 to 1 foot depth
 - 1 to 2 foot depth
 - > 2 foot depth
- Structures**
- Structure
 - Structure within > 1 foot depth floodplain

Note:
 Structures consists of main dwelling per parcel.
 Secondary structures such as garages, sheds
 and trailers are not included in the analysis.

Flooded structures are shown in red if within the
 greater than 1 foot depth floodplain.

**EXISTING 100YR
 FLOOD**

**WATERSHED
 Todd Creek**

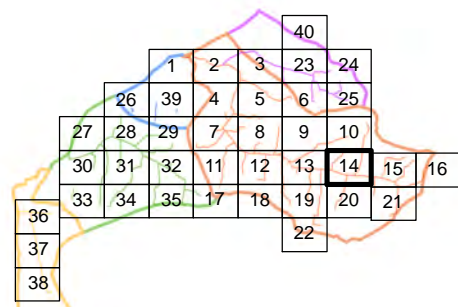
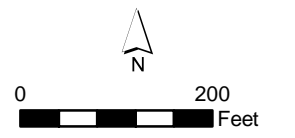



LEGEND

- Drainage Basins**
- Carrolton
 - Denver
 - Memphis Downtown Airport
 - TODD CREEK
 - W.M.P.S.
- Open Channel**
 Open Channel
- Storm Sewer**
 Storm Sewer
- Existing 100YR Floodplain**
- 0 to 1 foot depth
 - 1 to 2 foot depth
 - > 2 foot depth
- Structures**
- Structure
 - Structure within > 1 foot depth floodplain

Note:
 Structures consists of main dwelling per parcel.
 Secondary structures such as garages, sheds
 and trailers are not included in the analysis.

Flooded structures are shown in red if within the
 greater than 1 foot depth floodplain.

EXISTING 100YR FLOOD

**WATERSHED
 Todd Creek**

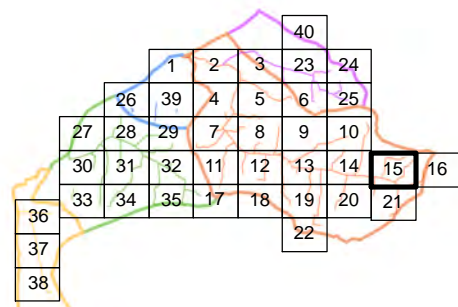
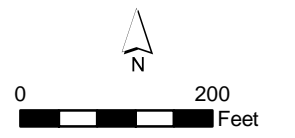

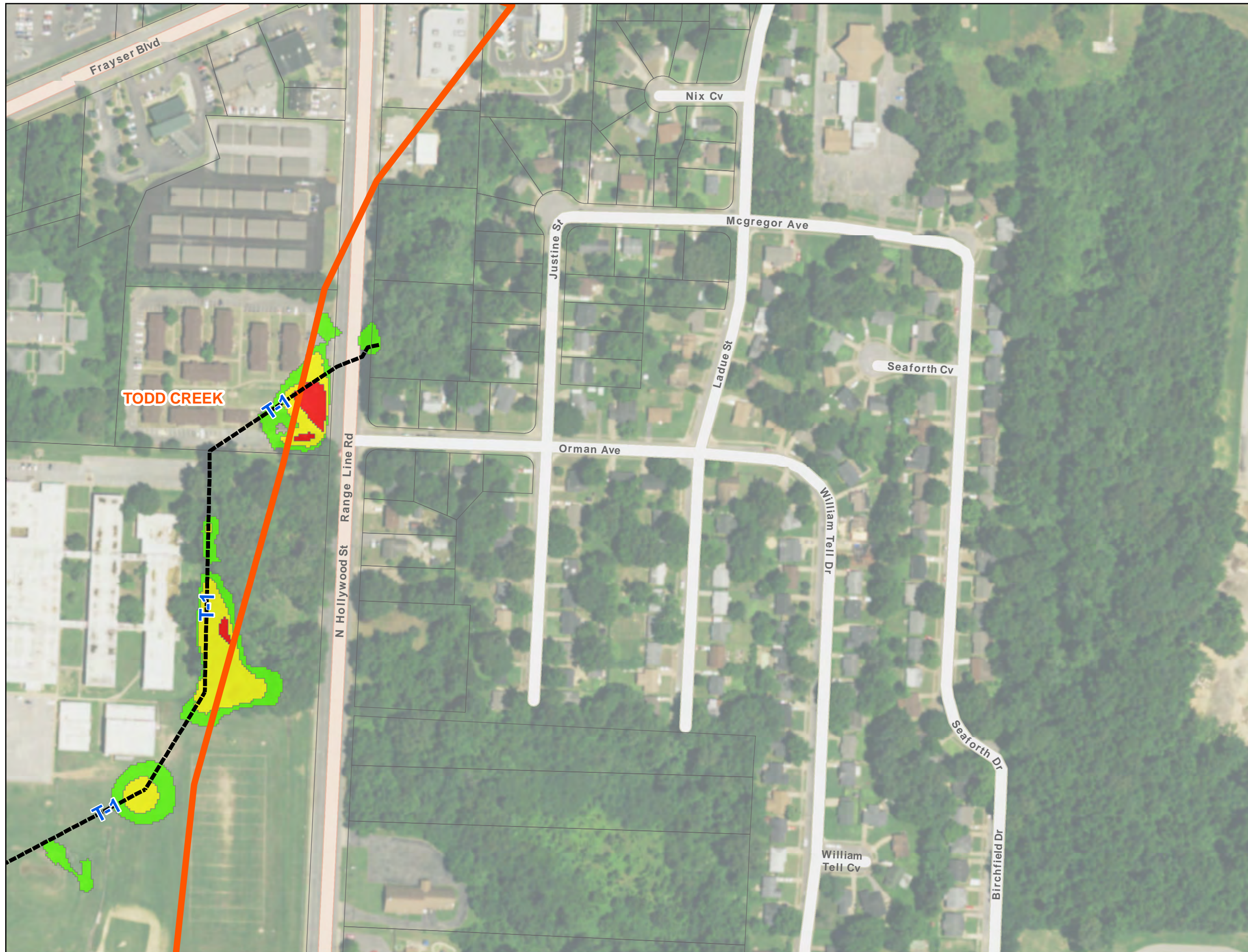

LEGEND

Drainage Basins

- Carrolton
- Denver
- Memphis Downtown Airport
- TODD CREEK
- W.M.P.S.

- Open Channel
- Storm Sewer

Existing 100YR Floodplain

- 0 to 1 foot depth
- 1 to 2 foot depth
- > 2 foot depth

Structures

- Structure
- Structure within > 1 foot depth floodplain

Note:
Structures consists of main dwelling per parcel.
Secondary structures such as garages, sheds
and trailers are not included in the analysis.

Flooded structures are shown in red if within the
greater than 1 foot depth floodplain.

**EXISTING 100YR
FLOOD**

**WATERSHED
Todd Creek**

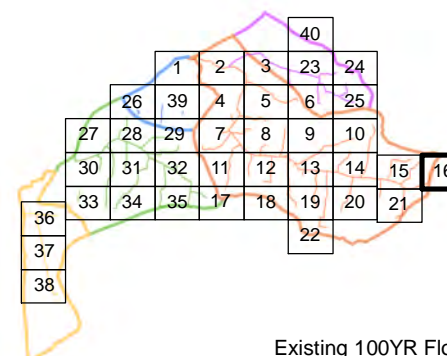
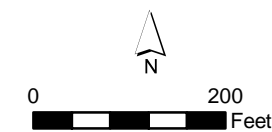



LEGEND

Drainage Basins

- Carrolton
- Denver
- Memphis Downtown Airport
- TODD CREEK
- W.M.P.S.
- Open Channel
- Storm Sewer

Existing 100YR Floodplain

- 0 to 1 foot depth
- 1 to 2 foot depth
- > 2 foot depth

Structures

- Structure
- Structure within > 1 foot depth floodplain

Note:
Structures consists of main dwelling per parcel.
Secondary structures such as garages, sheds
and trailers are not included in the analysis.

Flooded structures are shown in red if within the
greater than 1 foot depth floodplain.

EXISTING 100YR FLOOD

**WATERSHED
Todd Creek**

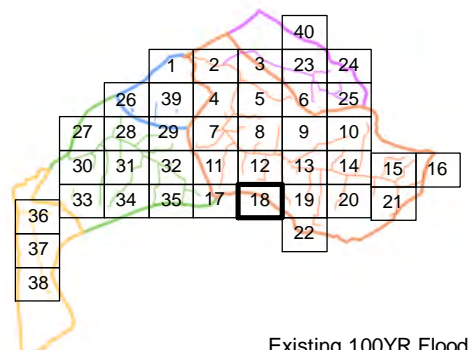
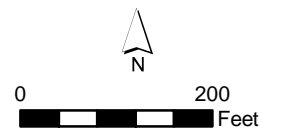

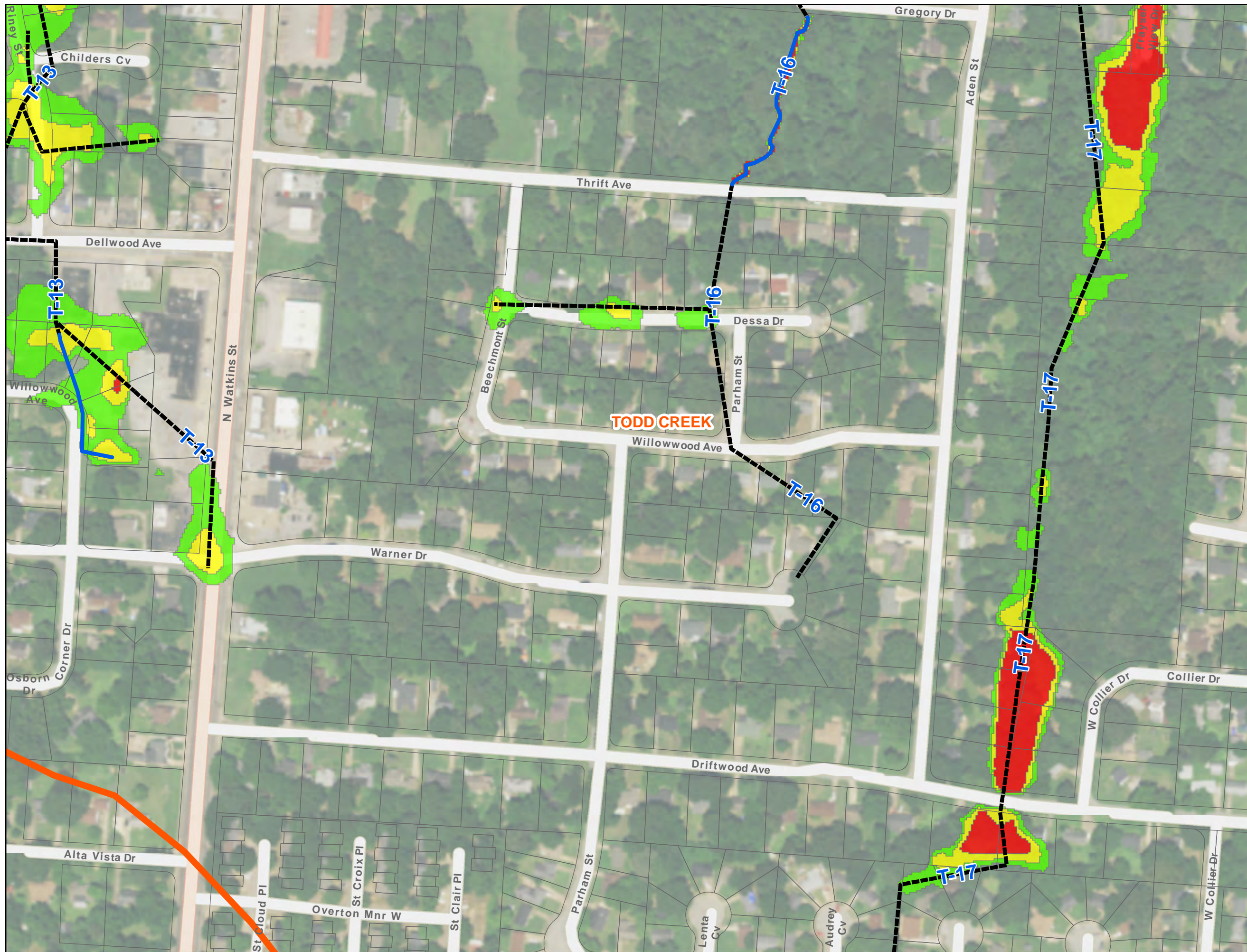

LEGEND

Drainage Basins

- Carrolton
- Denver
- Memphis Downtown Airport
- TODD CREEK
- W.M.P.S.

- Open Channel
- Storm Sewer

Existing 100YR Floodplain

- 0 to 1 foot depth
- 1 to 2 foot depth
- > 2 foot depth

Structures

- Structure
- Structure within > 1 foot depth floodplain

Note:
 Structures consists of main dwelling per parcel.
 Secondary structures such as garages, sheds
 and trailers are not included in the analysis.

Flooded structures are shown in red if within the
 greater than 1 foot depth floodplain.

EXISTING 100YR FLOOD

**WATERSHED
 Todd Creek**

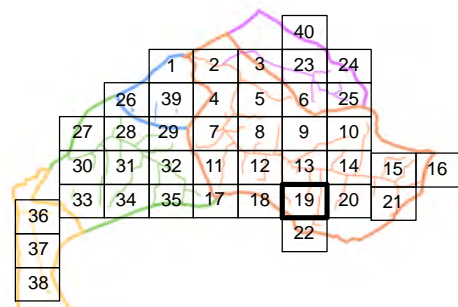
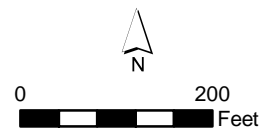



LEGEND

- Drainage Basins**
- Carrolton
 - Denver
 - Memphis Downtown Airport
 - TODD CREEK
 - W.M.P.S.

- Open Channel
- Storm Sewer

Existing 100YR Floodplain

- 0 to 1 foot depth
- 1 to 2 foot depth
- > 2 foot depth

Structures

- Structure
- Structure within > 1 foot depth floodplain

Note:
Structures consists of main dwelling per parcel.
Secondary structures such as garages, sheds
and trailers are not included in the analysis.

Flooded structures are shown in red if within the
greater than 1 foot depth floodplain.

EXISTING 100YR FLOOD

**WATERSHED
Todd Creek**

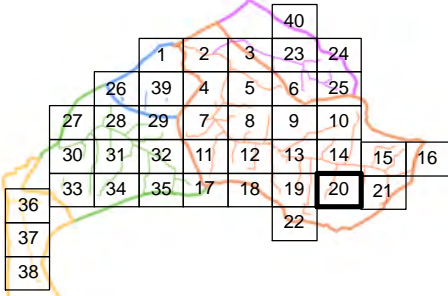
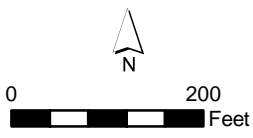

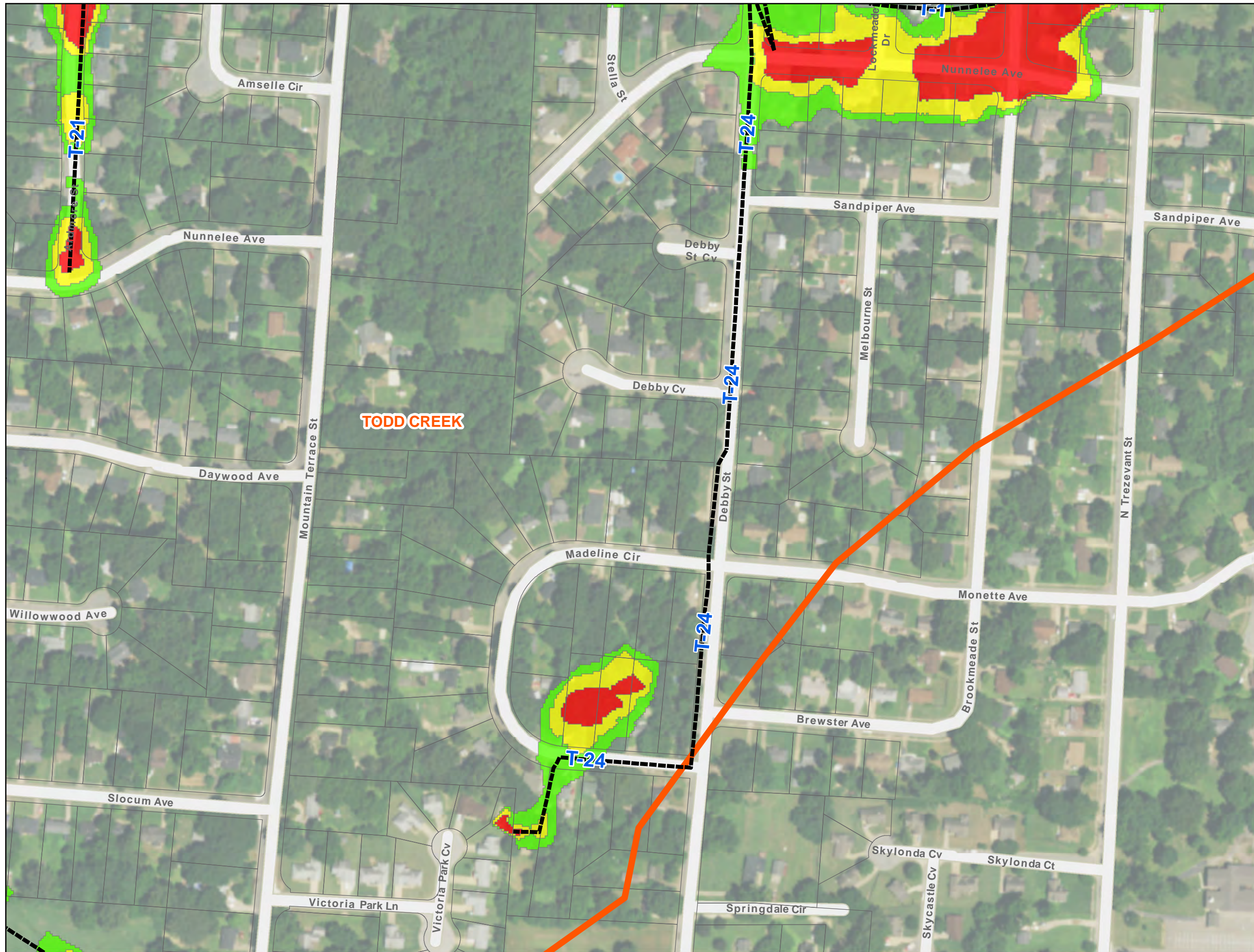

LEGEND

- Drainage Basins**
- Carrolton
 - Denver
 - Memphis Downtown Airport
 - TODD CREEK
 - W.M.P.S.
- Open Channel**
 Open Channel
 Storm Sewer
- Existing 100YR Floodplain**
- 0 to 1 foot depth
 - 1 to 2 foot depth
 - > 2 foot depth
- Structures**
- Structure
 - Structure within > 1 foot depth floodplain

Note:
 Structures consists of main dwelling per parcel.
 Secondary structures such as garages, sheds
 and trailers are not included in the analysis.

Flooded structures are shown in red if within the
 greater than 1 foot depth floodplain.

EXISTING 100YR FLOOD

**WATERSHED
 Todd Creek**

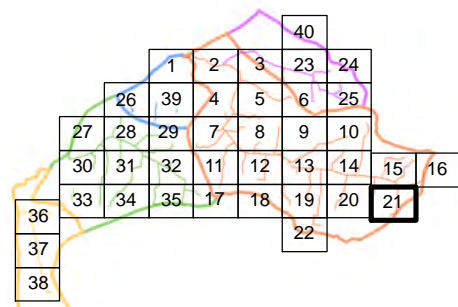
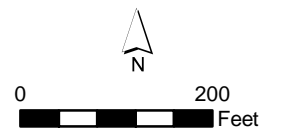

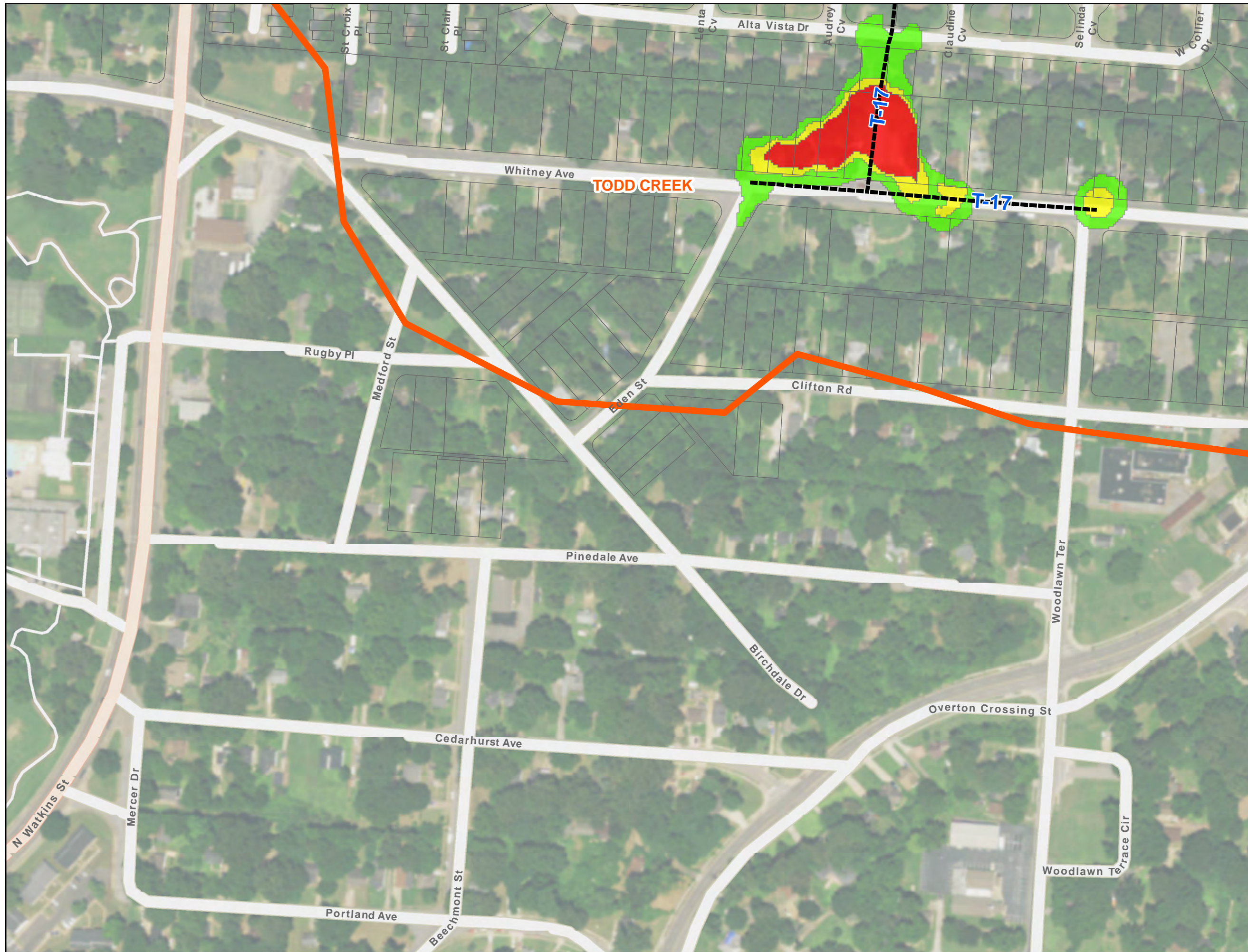

LEGEND

Drainage Basins

- Carrolton
- Denver
- Memphis Downtown Airport
- TODD CREEK
- W.M.P.S.

- Open Channel
- Storm Sewer

Existing 100YR Floodplain

- 0 to 1 foot depth
- 1 to 2 foot depth
- > 2 foot depth

Structures

- Structure
- Structure within > 1 foot depth floodplain

Note:
Structures consists of main dwelling per parcel.
Secondary structures such as garages, sheds
and trailers are not included in the analysis.

Flooded structures are shown in red if within the
greater than 1 foot depth floodplain.

EXISTING 100YR FLOOD

**WATERSHED
Todd Creek**

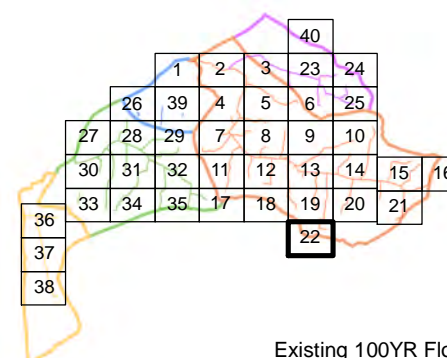
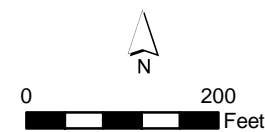

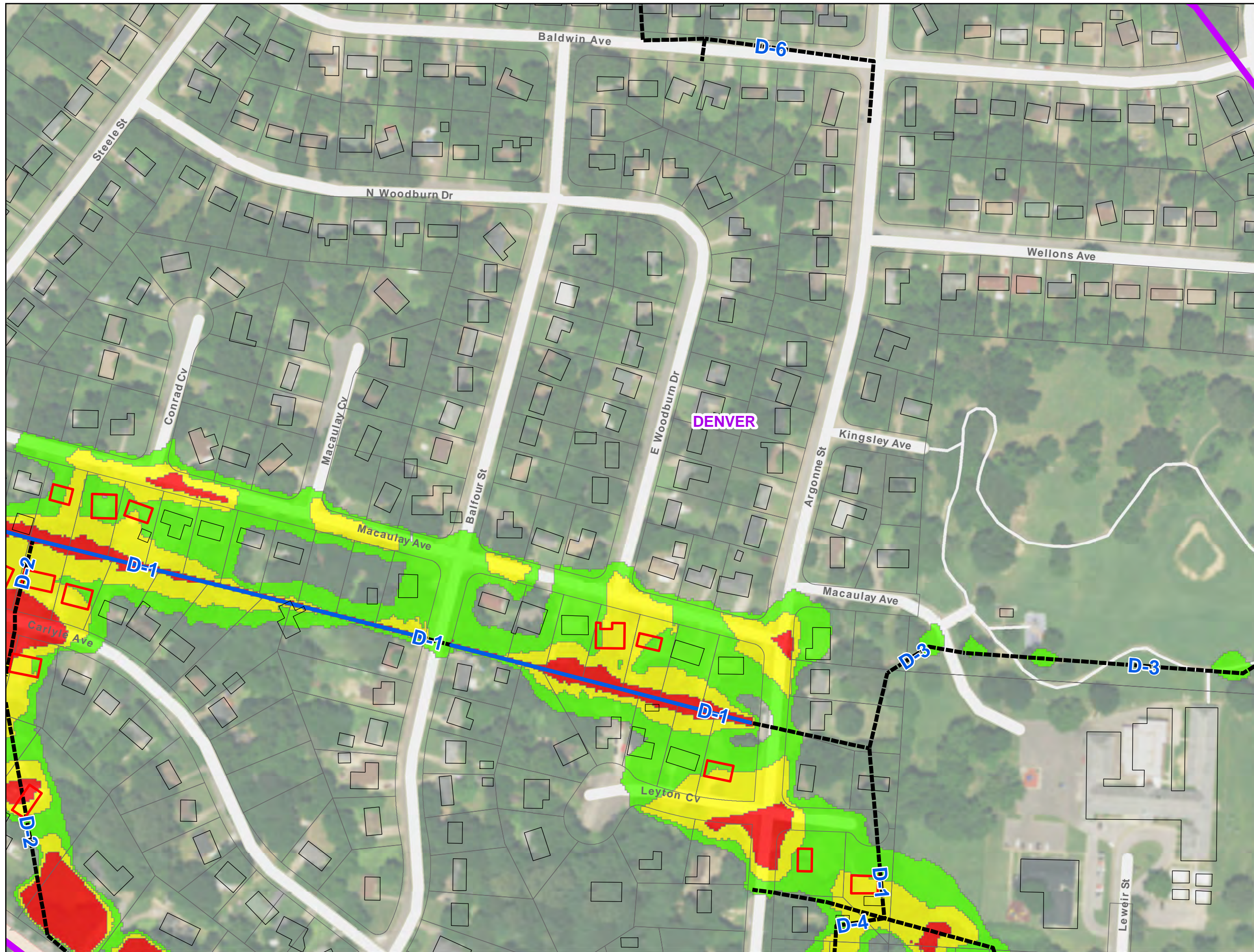

LEGEND

- Drainage Basins**
- █ Carrolton
 - █ Denver
 - █ Memphis Downtown Airport
 - █ TODD CREEK
 - █ W.M.P.S.
- Open Channel**
— Open Channel
- - - Storm Sewer
- Existing 100YR Floodplain**
- █ 0 to 1 foot depth
 - █ 1 to 2 foot depth
 - █ > 2 foot depth
- Structures**
- Structure
 - Structure within > 1 foot depth floodplain

Note:
 Structures consists of main dwelling per parcel.
 Secondary structures such as garages, sheds
 and trailers are not included in the analysis.

Flooded structures are shown in red if within the
 greater than 1 foot depth floodplain.

**EXISTING 100YR
 FLOOD**

**WATERSHED
 Denver**

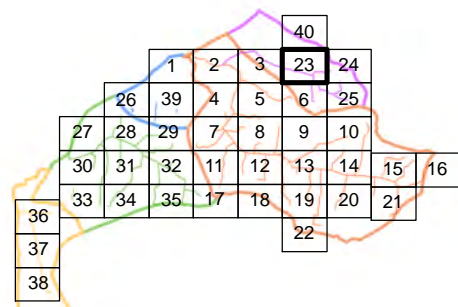
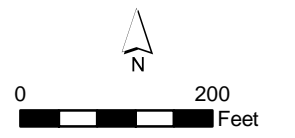

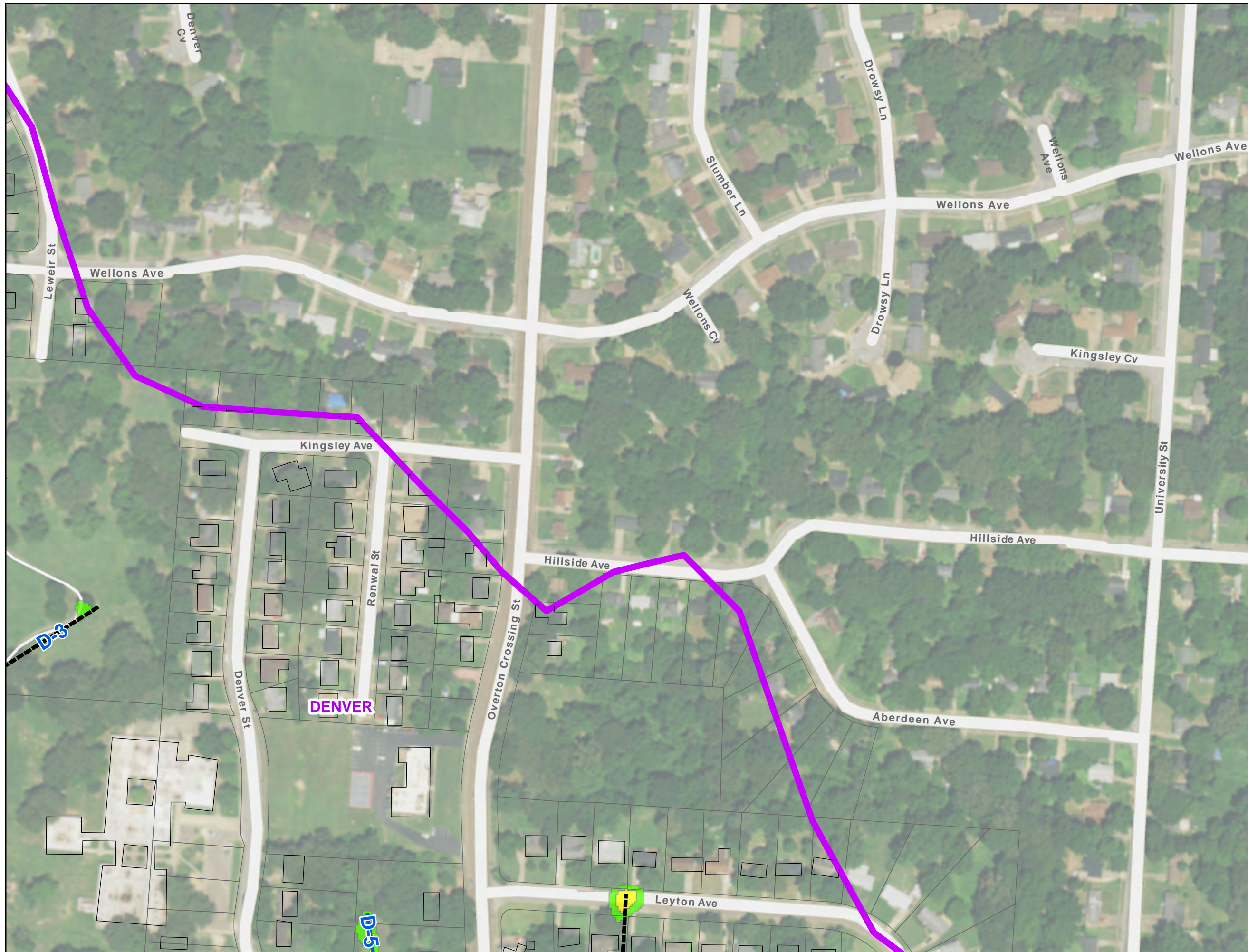

LEGEND

Drainage Basins

- Carrolton
- Denver
- Memphis Downtown Airport
- TODD CREEK
- W.M.P.S.

- Open Channel
- Storm Sewer

Existing 100YR Floodplain

- 0 to 1 foot depth
- 1 to 2 foot depth
- > 2 foot depth

Structures

- Structure
- Structure within > 1 foot depth floodplain

Note:
Structures consists of main dwelling per parcel.
Secondary structures such as garages, sheds
and trailers are not included in the analysis.

Flooded structures are shown in red if within the
greater than 1 foot depth floodplain.

EXISTING 100YR FLOOD

**WATERSHED
Denver**

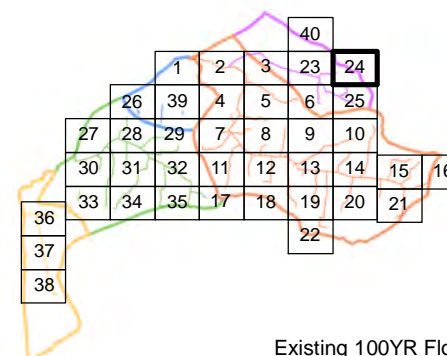
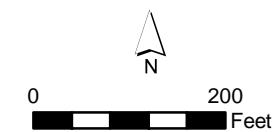



LEGEND

Drainage Basins

- Carrolton
- Denver
- Memphis Downtown Airport
- TODD CREEK
- W.M.P.S.

Open Channel

Storm Sewer

Existing 100YR Floodplain

- 0 to 1 foot depth
- 1 to 2 foot depth
- > 2 foot depth

Structures

- Structure
- Structure within > 1 foot depth floodplain

Note:
Structures consists of main dwelling per parcel.
Secondary structures such as garages, sheds
and trailers are not included in the analysis.

Flooded structures are shown in red if within the
greater than 1 foot depth floodplain.

EXISTING 100YR FLOOD

WATERSHED W.M.P.S.

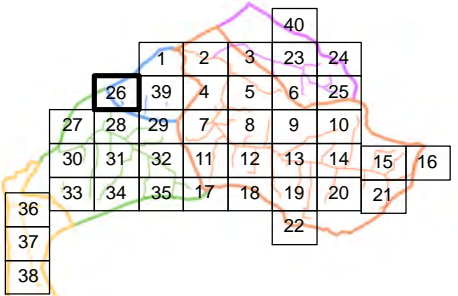
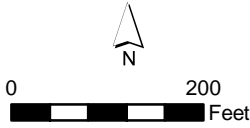

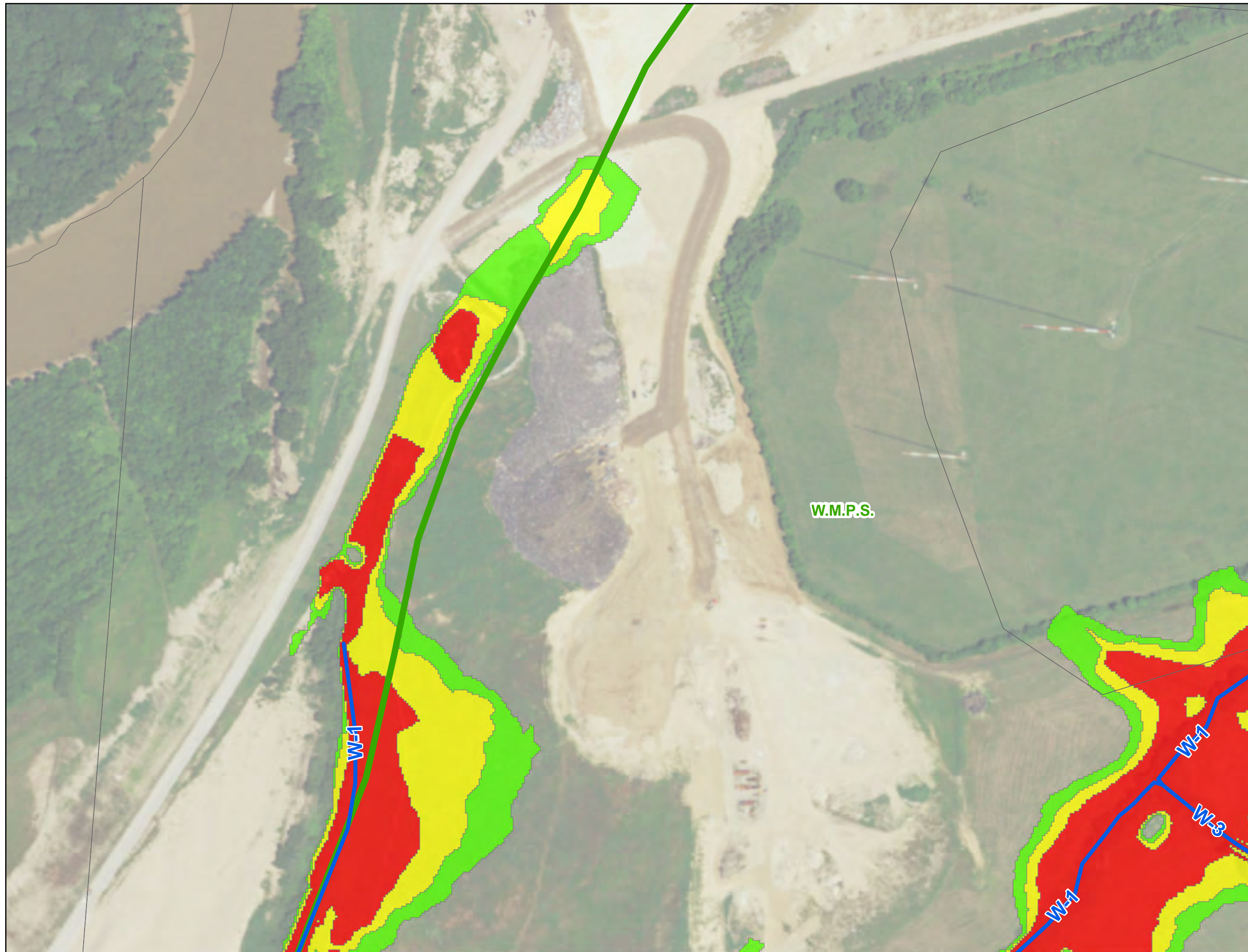

LEGEND

Drainage Basins

-  Carrolton
-  Denver
-  Memphis Downtown Airport
-  TODD CREEK
-  W.M.P.S.



 Open Channel

 Storm Sewer

Existing 100YR Floodplain

-  0 to 1 foot depth
-  1 to 2 foot depth
-  > 2 foot depth

Structures

-  Structure
-  Structure within > 1 foot depth floodplain

Note:
Structures consists of main dwelling per parcel.
Secondary structures such as garages, sheds
and trailers are not included in the analysis.

Flooded structures are shown in red if within the
greater than 1 foot depth floodplain.

**EXISTING 100YR
FLOOD**

**WATERSHED
W.M.P.S.**

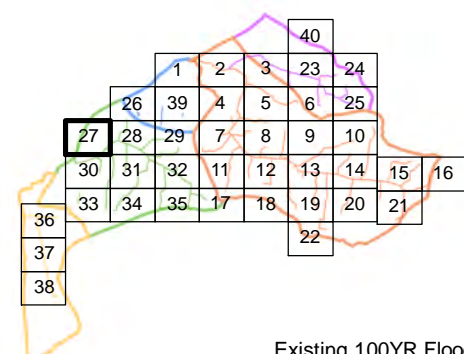
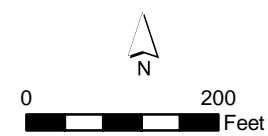

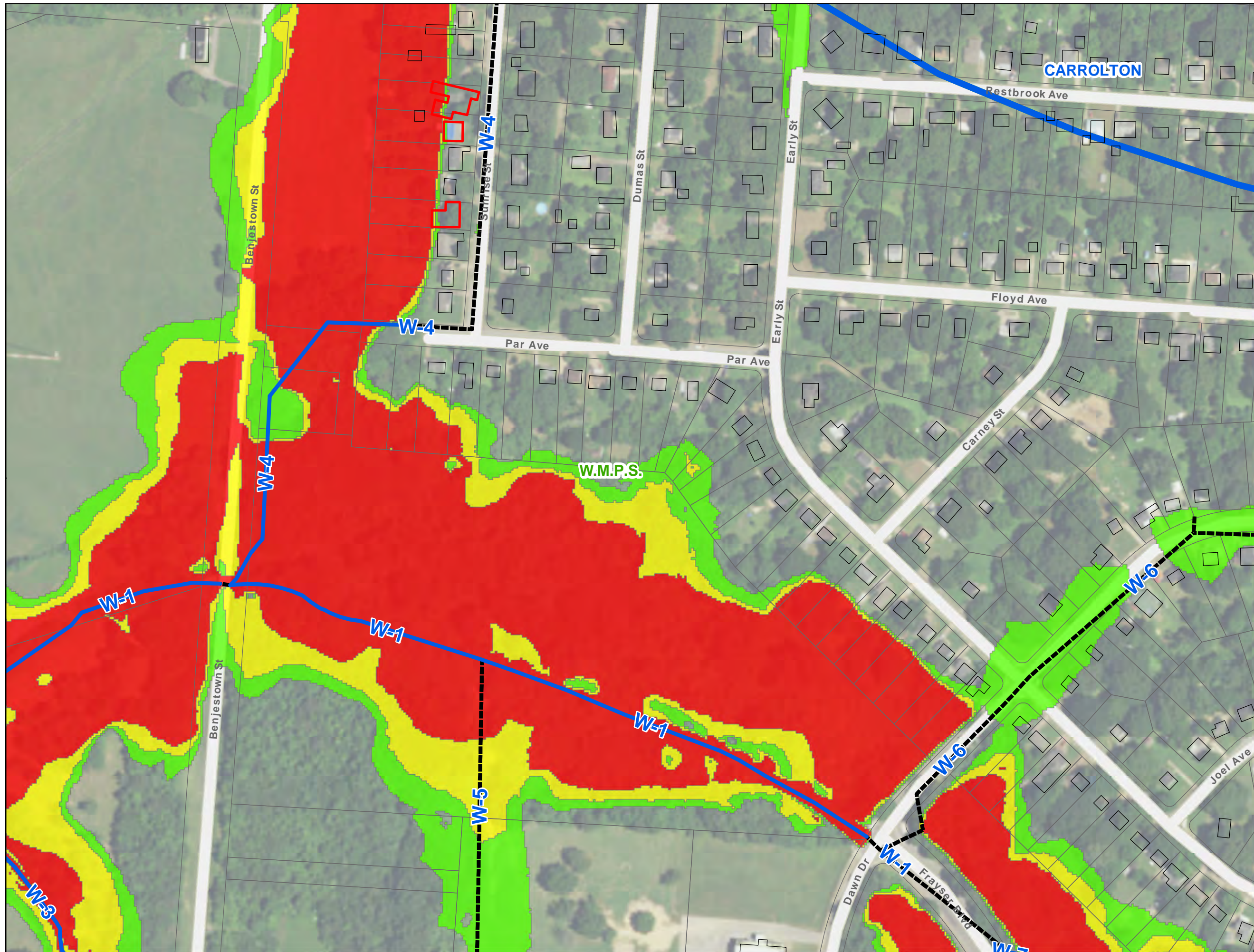

LEGEND

Drainage Basins

- Carrolton
- Denver
- Memphis Downtown Airport
- TODD CREEK
- W.M.P.S.

- Open Channel
- Storm Sewer

Existing 100YR Floodplain

- 0 to 1 foot depth
- 1 to 2 foot depth
- > 2 foot depth

Structures

- Structure
- Structure within > 1 foot depth floodplain

Note:
Structures consists of main dwelling per parcel.
Secondary structures such as garages, sheds
and trailers are not included in the analysis.

Flooded structures are shown in red if within the
greater than 1 foot depth floodplain.

**EXISTING 100YR
FLOOD**

**WATERSHED
W.M.P.S.**

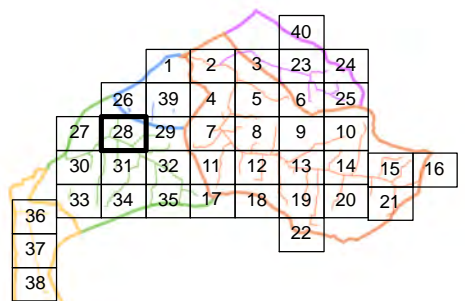
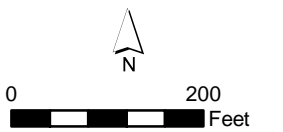

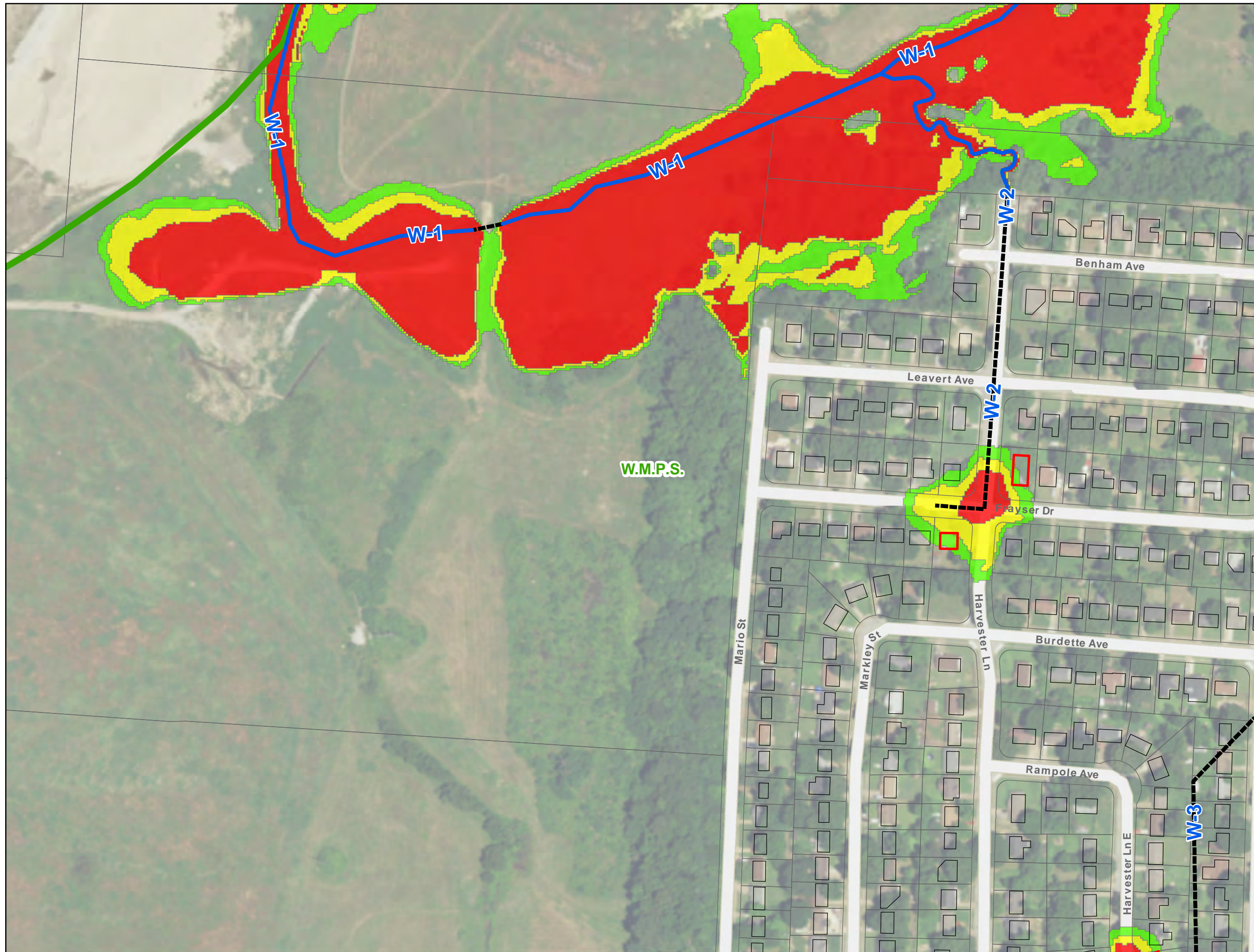

LEGEND

- Drainage Basins**
- Carrolton
 - Denver
 - Memphis Downtown Airport
 - TODD CREEK
 - W.M.P.S.
- Open Channel**
 Open Channel
Model Branch ID
- Storm Sewer**
 Storm Sewer
Model Branch ID
- Existing 100YR Floodplain**
- 0 to 1 foot depth
 - 1 to 2 foot depth
 - > 2 foot depth
- Structures**
- Structure
 - Structure within > 1 foot depth floodplain

Note:
 Structures consists of main dwelling per parcel.
 Secondary structures such as garages, sheds
 and trailers are not included in the analysis.

Flooded structures are shown in red if within the
 greater than 1 foot depth floodplain.

**EXISTING 100YR
 FLOOD**

**WATERSHED
 W.M.P.S.**

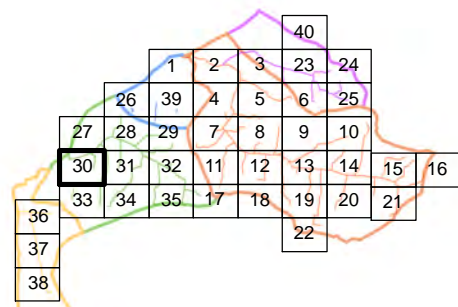
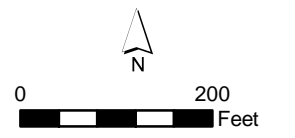

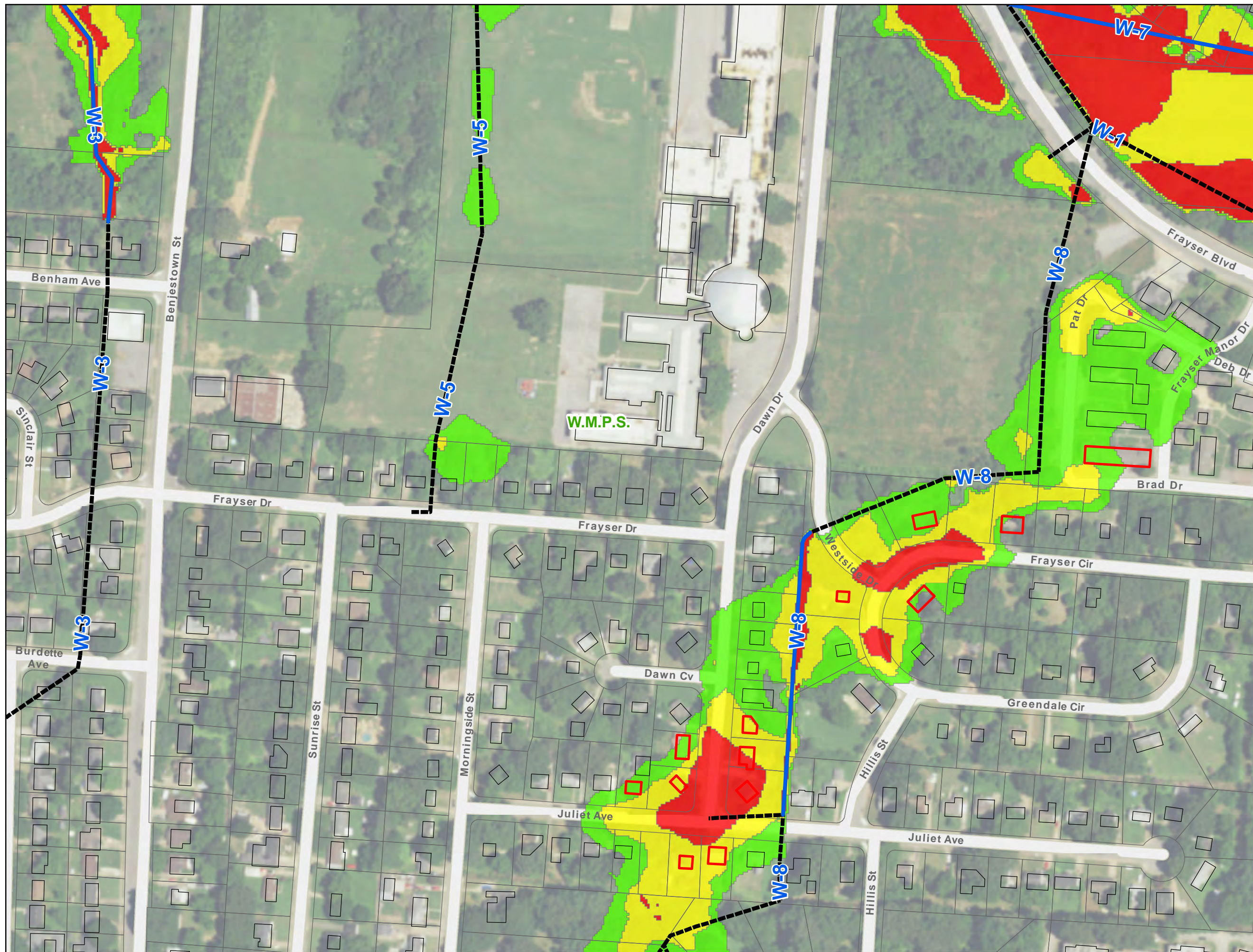

LEGEND

Drainage Basins

- Carrolton
- Denver
- Memphis Downtown Airport
- TODD CREEK
- W.M.P.S.

- Open Channel
- Storm Sewer

Existing 100YR Floodplain

- 0 to 1 foot depth
- 1 to 2 foot depth
- > 2 foot depth

Structures

- Structure
- Structure within > 1 foot depth floodplain

Note:
 Structures consists of main dwelling per parcel.
 Secondary structures such as garages, sheds
 and trailers are not included in the analysis.

Flooded structures are shown in red if within the
 greater than 1 foot depth floodplain.

**EXISTING 100YR
FLOOD**

**WATERSHED
W.M.P.S.**

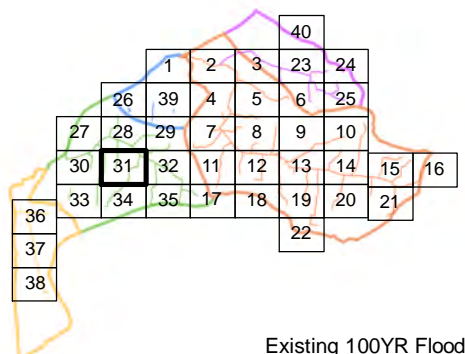
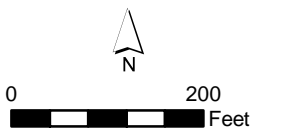

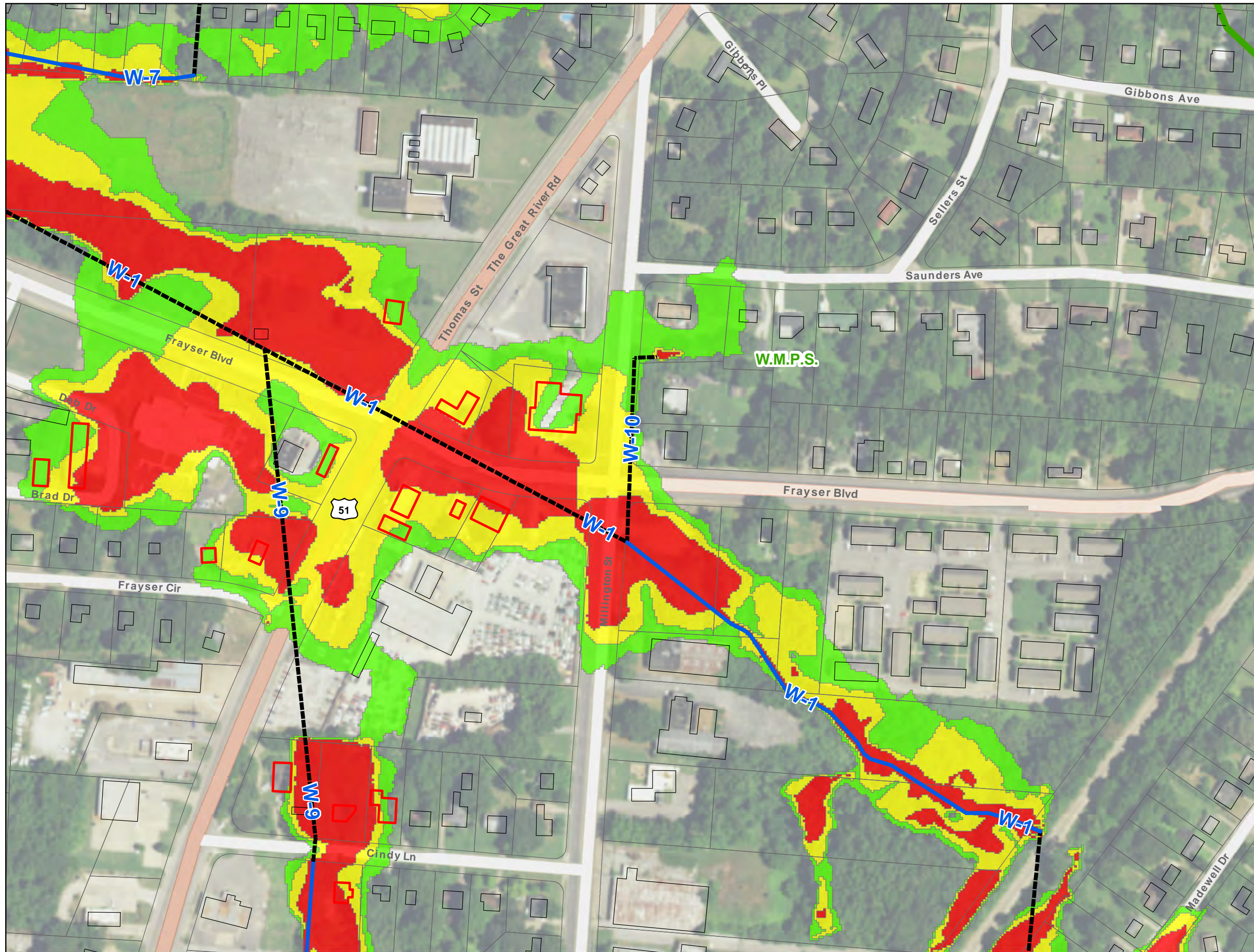

LEGEND

- Drainage Basins**
- Carrolton
 - Denver
 - Memphis Downtown Airport
 - TODD CREEK
 - W.M.P.S.
- Open Channel**
 Open Channel
 Storm Sewer
- Existing 100YR Floodplain**
- 0 to 1 foot depth
 - 1 to 2 foot depth
 - > 2 foot depth
- Structures**
- Structure
 - Structure within > 1 foot depth floodplain

Note:
 Structures consists of main dwelling per parcel.
 Secondary structures such as garages, sheds
 and trailers are not included in the analysis.

Flooded structures are shown in red if within the
 greater than 1 foot depth floodplain.

**EXISTING 100YR
 FLOOD**

**WATERSHED
 W.M.P.S.**

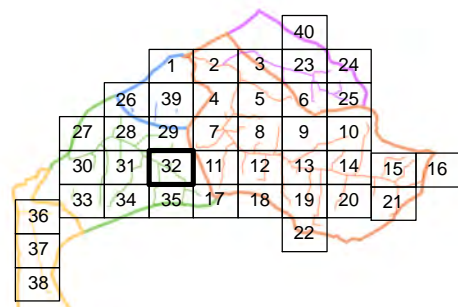
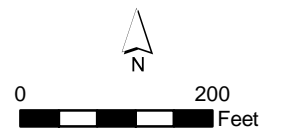



LEGEND

Drainage Basins

- Carrollton
- Denver
- Memphis Downtown Airport
- TODD CREEK
- W.M.P.S.

- Open Channel
- Storm Sewer

Existing 100YR Floodplain

- 0 to 1 foot depth
- 1 to 2 foot depth
- > 2 foot depth

Structures

- Structure
- Structure within > 1 foot depth floodplain

Note:
Structures consists of main dwelling per parcel.
Secondary structures such as garages, sheds
and trailers are not included in the analysis.

Flooded structures are shown in red if within the
greater than 1 foot depth floodplain.

**EXISTING 100YR
FLOOD**

**WATERSHED
W.M.P.S.**

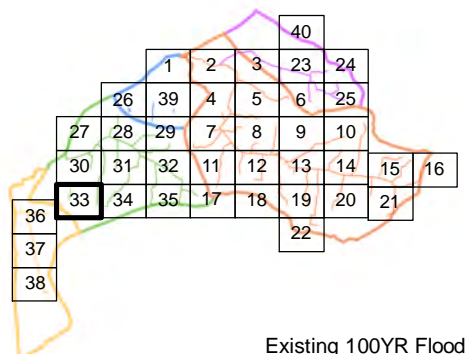
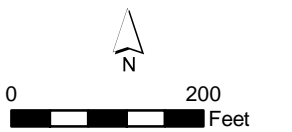

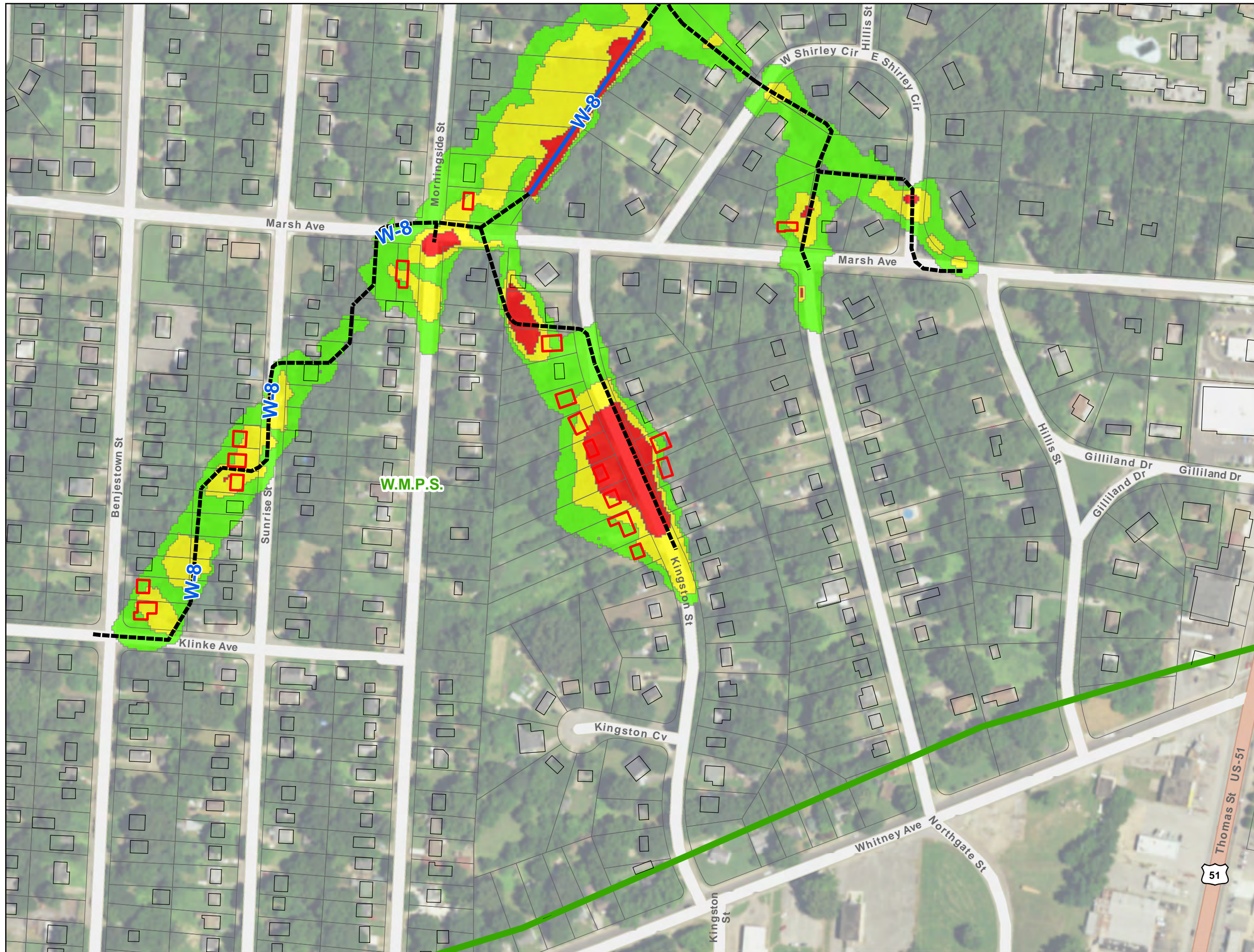

LEGEND

Drainage Basins

- Carrolton
- Denver
- Memphis Downtown Airport
- TODD CREEK
- W.M.P.S.

- Open Channel
- Storm Sewer

Existing 100YR Floodplain

- 0 to 1 foot depth
- 1 to 2 foot depth
- > 2 foot depth

Structures

- Structure
- Structure within > 1 foot depth floodplain

Note:
Structures consists of main dwelling per parcel.
Secondary structures such as garages, sheds
and trailers are not included in the analysis.

Flooded structures are shown in red if within the
greater than 1 foot depth floodplain.

EXISTING 100YR FLOOD

WATERSHED W.M.P.S.

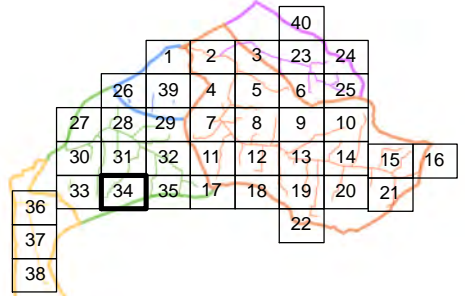
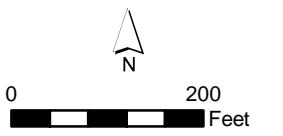

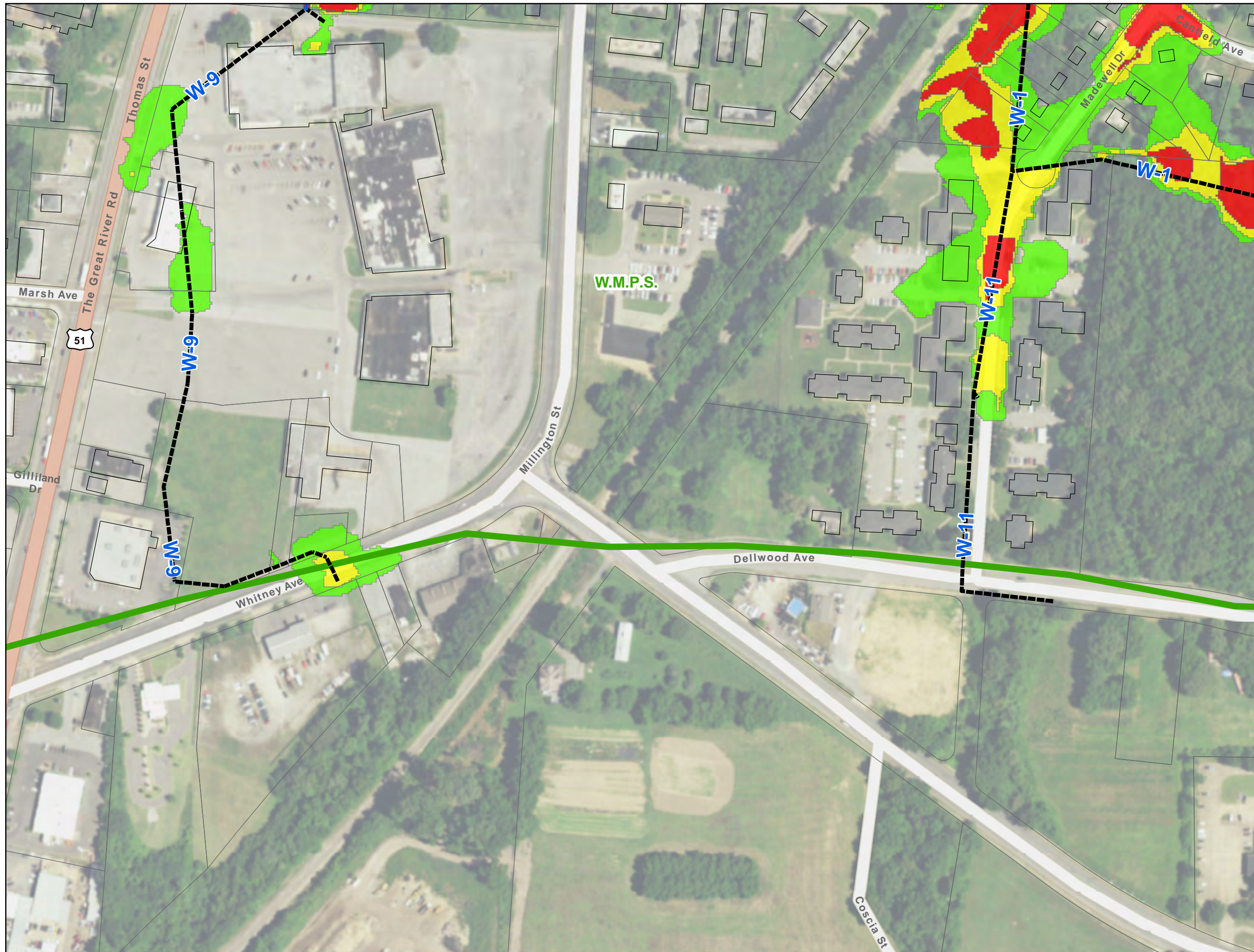

LEGEND

Drainage Basins

- Carrollton
- Denver
- Memphis Downtown Airport
- TODD CREEK
- W.M.P.S.

- Open Channel
- Storm Sewer

Existing 100YR Floodplain

- 0 to 1 foot depth
- 1 to 2 foot depth
- > 2 foot depth

Structures

- Structure
- Structure within > 1 foot depth floodplain

Note:
Structures consists of main dwelling per parcel.
Secondary structures such as garages, sheds
and trailers are not included in the analysis.

Flooded structures are shown in red if within the
greater than 1 foot depth floodplain.

**EXISTING 100YR
FLOOD**

**WATERSHED
W.M.P.S.**

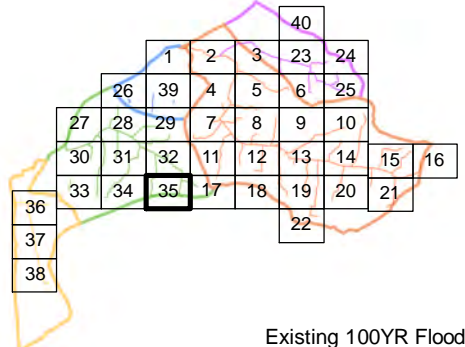
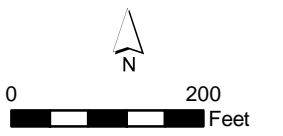

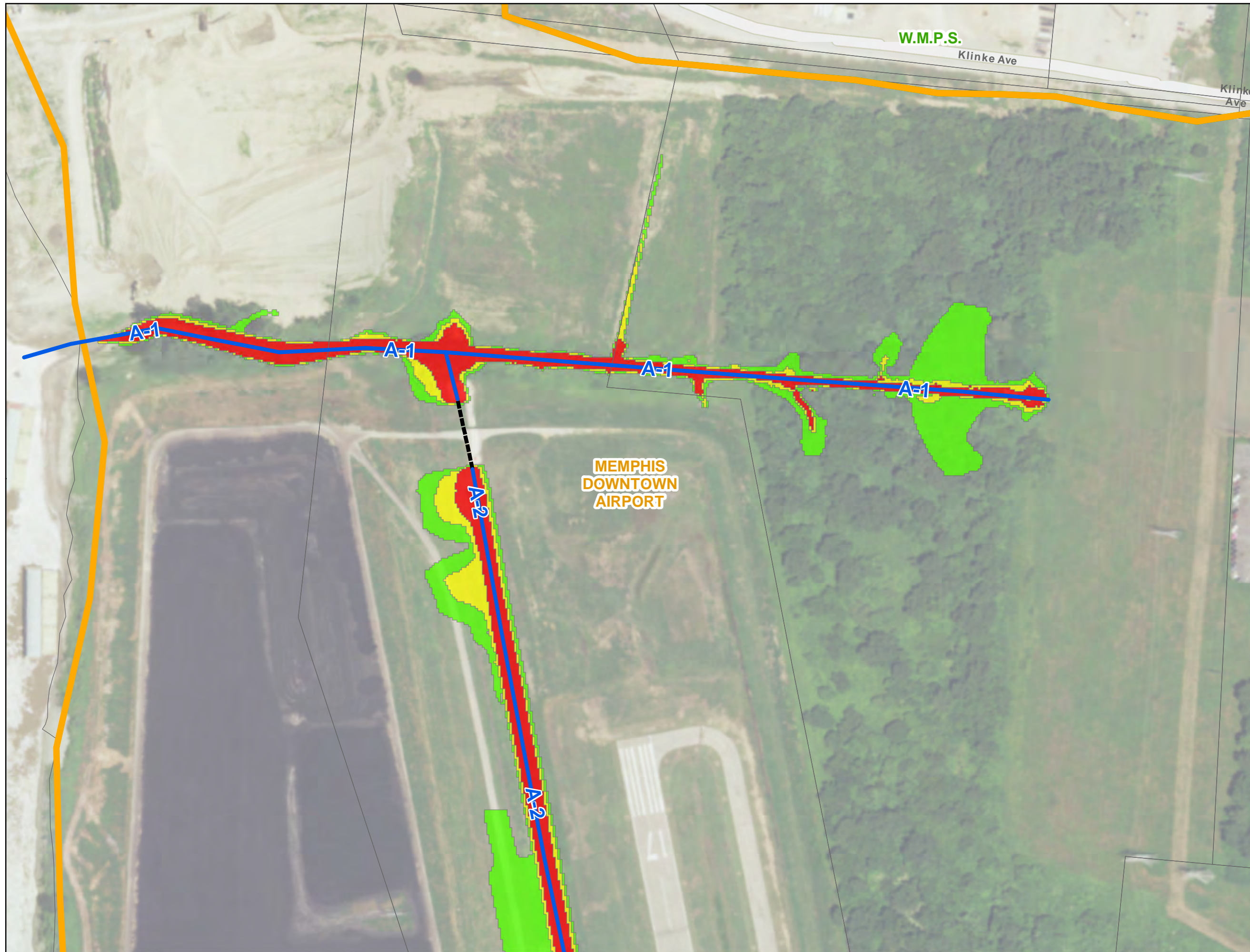

LEGEND

Drainage Basins

- Carrolton
- Denver
- Memphis Downtown Airport
- TODD CREEK
- W.M.P.S.

- Open Channel
- Storm Sewer

Existing 100YR Floodplain

- 0 to 1 foot depth
- 1 to 2 foot depth
- > 2 foot depth

Structures

- Structure
- Structure within > 1 foot depth floodplain

Note:
Structures consists of main dwelling per parcel.
Secondary structures such as garages, sheds
and trailers are not included in the analysis.

Flooded structures are shown in red if within the
greater than 1 foot depth floodplain.

EXISTING 100YR FLOOD

WATERSHED

Memphis Downtown Airport

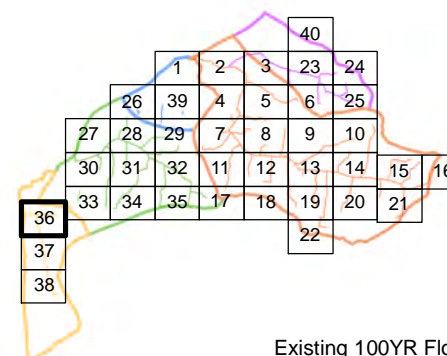
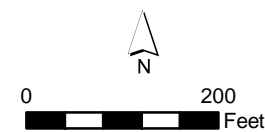

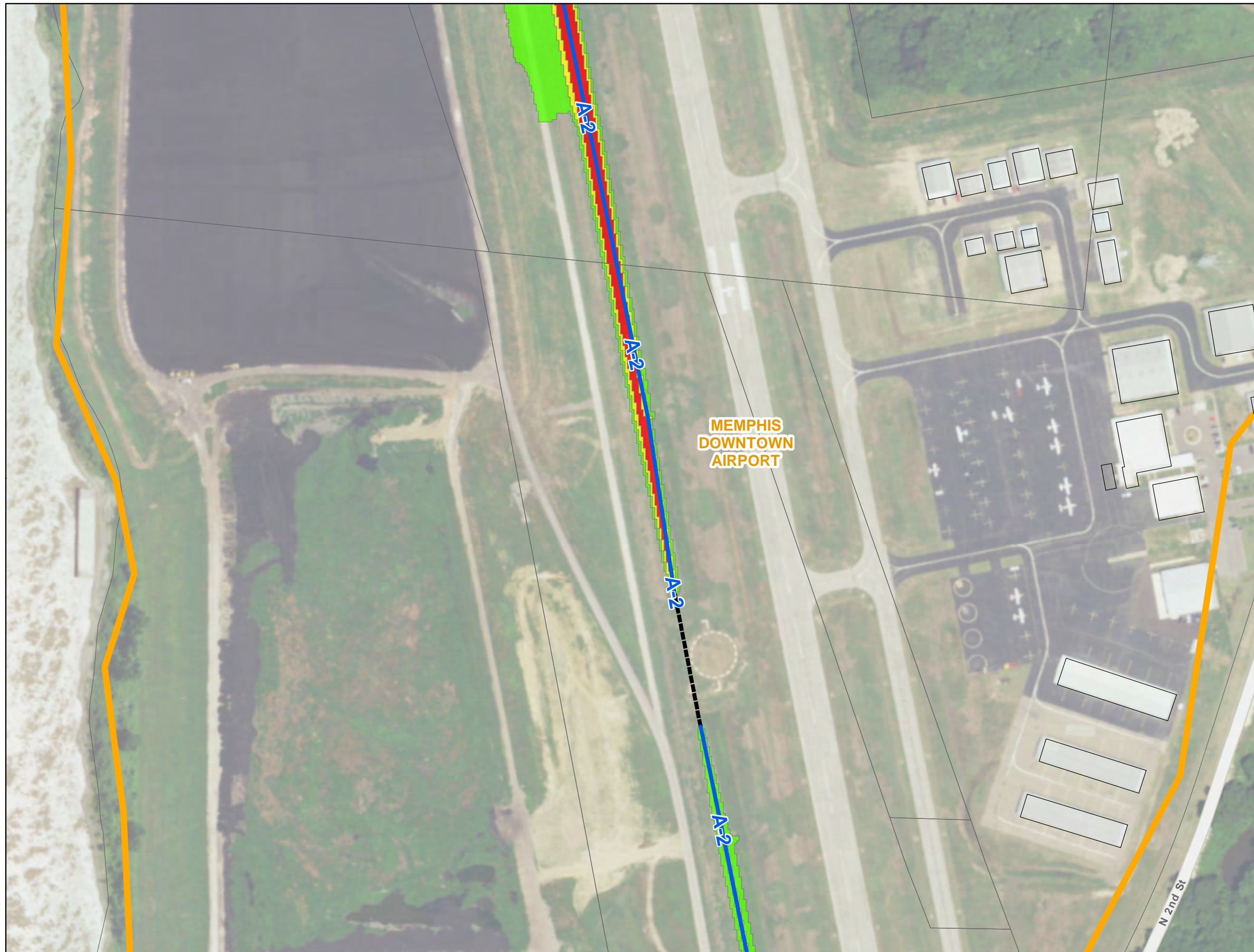

LEGEND

Drainage Basins

- Carrollton
- Denver
- Memphis Downtown Airport
- TODD CREEK
- W.M.P.S.

- Open Channel
- Storm Sewer

Existing 100YR Floodplain

- 0 to 1 foot depth
- 1 to 2 foot depth
- > 2 foot depth

Structures

- Structure
- Structure within > 1 foot depth floodplain

Note:
 Structures consists of main dwelling per parcel.
 Secondary structures such as garages, sheds
 and trailers are not included in the analysis.

Flooded structures are shown in red if within the
 greater than 1 foot depth floodplain.

EXISTING 100YR FLOOD

WATERSHED
 Memphis Downtown Airport

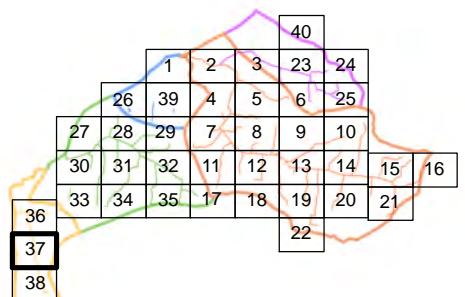
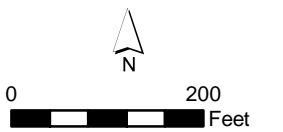



LEGEND

Drainage Basins

- Carrolton
- Denver
- Memphis Downtown Airport
- TODD CREEK
- W.M.P.S.

- Open Channel
- Storm Sewer

Existing 100YR Floodplain

- 0 to 1 foot depth
- 1 to 2 foot depth
- > 2 foot depth

Structures

- Structure
- Structure within > 1 foot depth floodplain

Note:
Structures consists of main dwelling per parcel.
Secondary structures such as garages, sheds
and trailers are not included in the analysis.

Flooded structures are shown in red if within the
greater than 1 foot depth floodplain.

EXISTING 100YR FLOOD



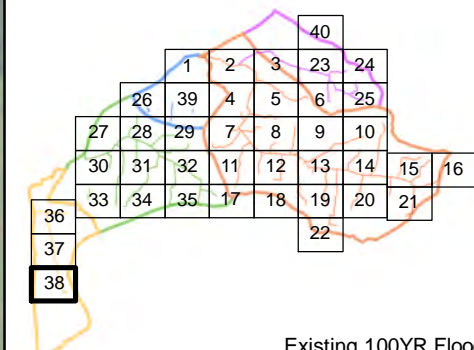
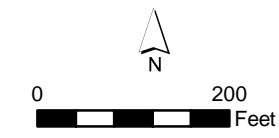

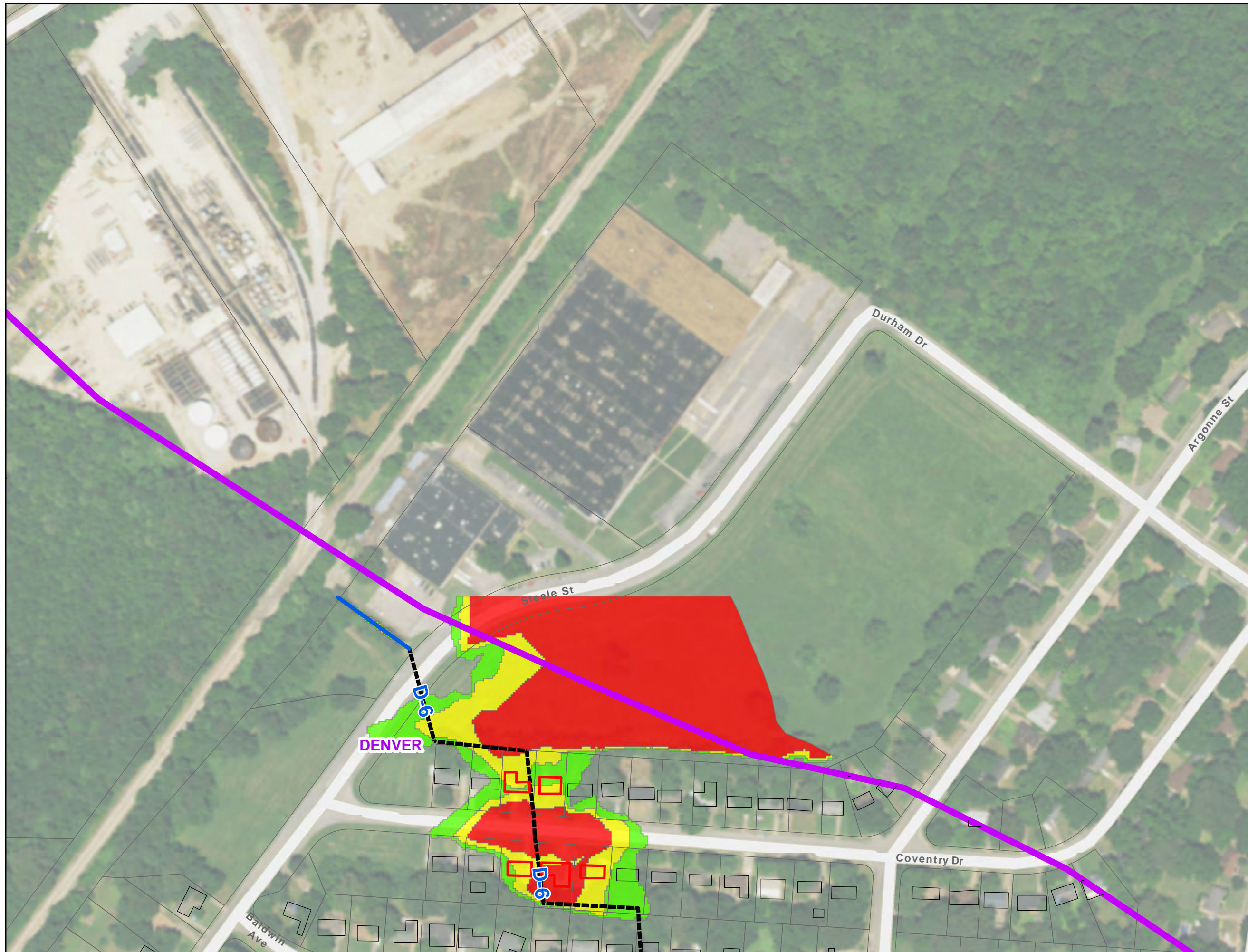
WATERSHED
Memphis Downtown Airport







LEGEND

Drainage Basins



-  Carrolton
-  Denver
-  Memphis Downtown Airport
-  TODD CREEK
-  W.M.P.S.

-  Open Channel
-  Storm Sewer

Existing 100YR Floodplain

-  0 to 1 foot depth
-  1 to 2 foot depth
-  > 2 foot depth

Structures

-  Structure
-  Structure within > 1 foot depth floodplain

Note:
Structures consists of main dwelling per parcel.
Secondary structures such as garages, sheds
and trailers are not included in the analysis.

Flooded structures are shown in red if within the
greater than 1 foot depth floodplain.

**EXISTING 100YR
FLOOD**

**WATERSHED
Denver**

