

**APPENDIX G: PROPOSED CONDITIONS 10-YEAR FLOODPLAIN DELINEATIONS**

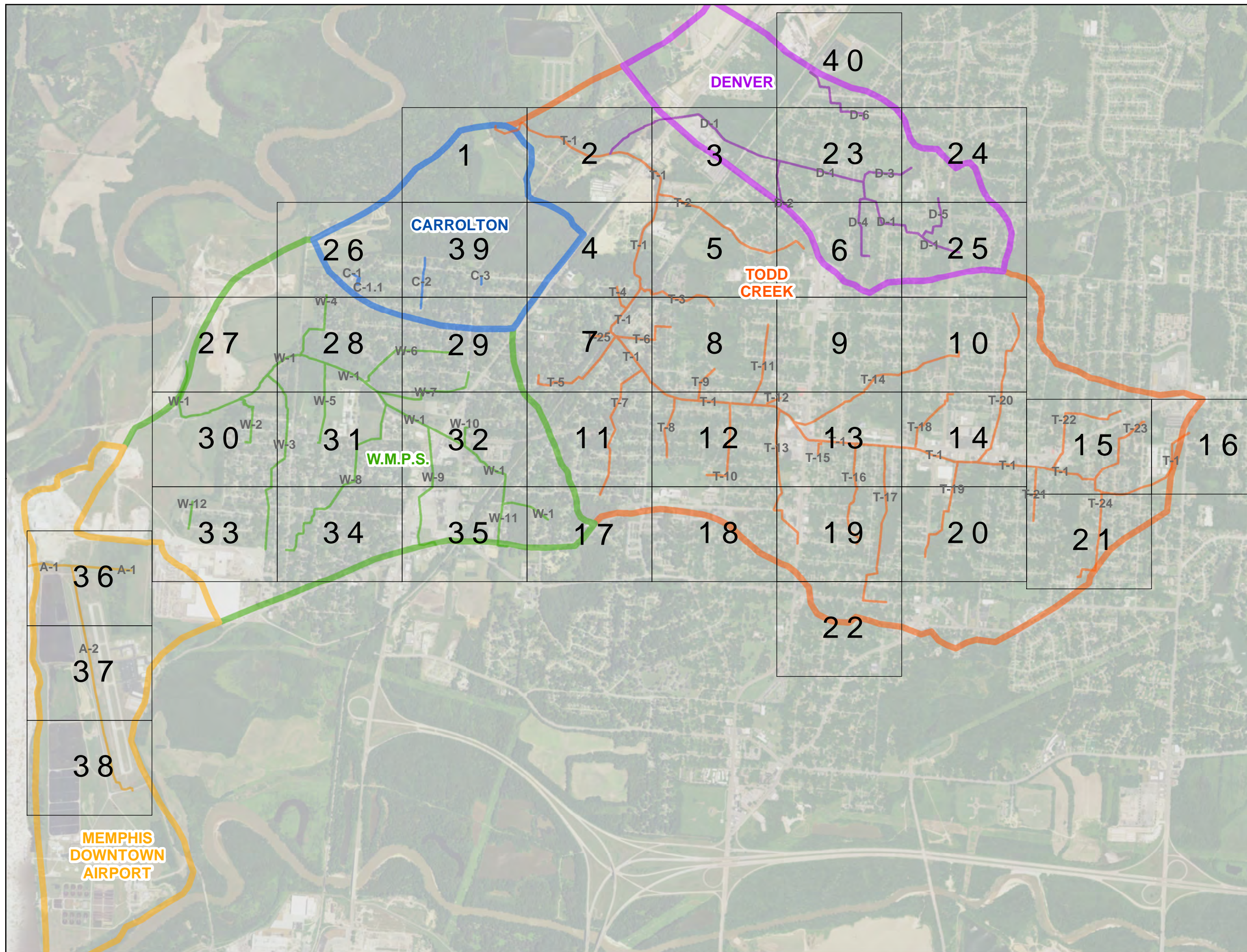

**LEGEND**

**Drainage Basins**

- Carrolton
- Denver
- Memphis Downtown Airport
- TODD CREEK
- W.M.P.S.

**Model Branches**

- MEMPHIS DOWNTOWN AIRPORT (A-1; A-2)
- CARROLTON (C-1; C-1.1; C-2; C-3)
- DENVER (D-1; D-2; D-3; D-4; D-5; D-6)
- TODD CREEK (T-1; T-10; T-11; T-12; T-13; T-14; T-15; T-16; T-17; T-18; T-19; T-2; T-20; T-21; T-22; T-23; T-24; T-25; T-3; T-4; T-5; T-6; T-7; T-8; T-9)
- W.M.P.S. (W-1; W-10; W-11; W-12; W-2; W-3; W-4; W-5; W-6; W-7; W-8; W-9)

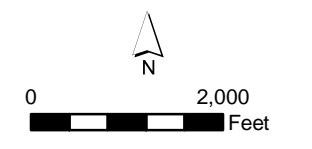
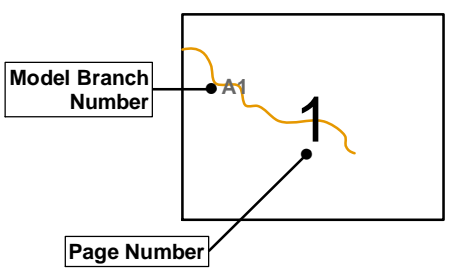



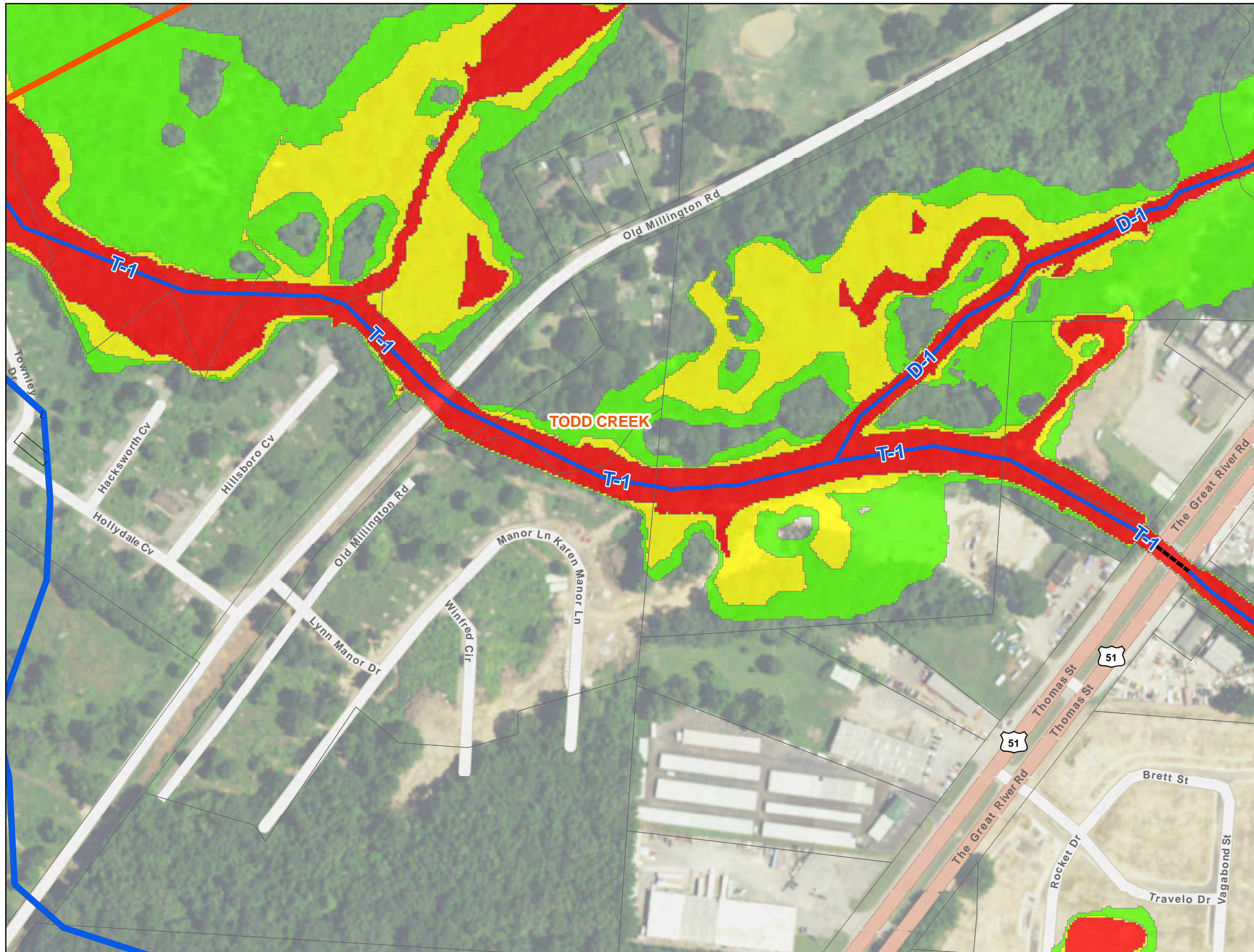

**LEGEND**

- Drainage Basins**
- Carrolton
  - Denver
  - Memphis Downtown Airport
  - TODD CREEK
  - W.M.P.S.
- Proposed 10YR Floodplain**
- 0 to 1 foot depth
  - 1 to 2 foot depth
  - > 2 foot depth
- Structures**
- Structure
  - Structure within > 1 foot depth floodplain

Note:  
Structures consists of main dwelling per parcel.  
Secondary structures such as garages, sheds  
and trailers are not included in the analysis.

Flooded structures are shown in red if within the  
greater than 1 foot depth floodplain.

**PROPOSED 10YR FLOOD**

**WATERSHED  
Todd Creek**

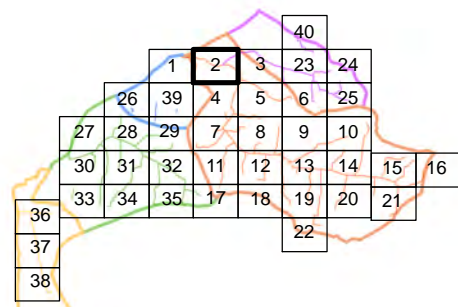
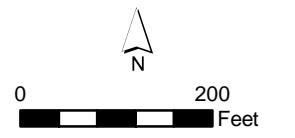



**LEGEND**

**Drainage Basins**

- Carrolton
- Denver
- Memphis Downtown Airport
- TODD CREEK
- W.M.P.S.

- Open Channel
- Storm Sewer

**Proposed 10YR Floodplain**

- 0 to 1 foot depth
- 1 to 2 foot depth
- > 2 foot depth

**Structures**

- Structure
- Structure within > 1 foot depth floodplain

Note:  
Structures consists of main dwelling per parcel.  
Secondary structures such as garages, sheds  
and trailers are not included in the analysis.

Flooded structures are shown in red if within the  
greater than 1 foot depth floodplain.

**PROPOSED 10YR FLOOD**

**WATERSHED  
Todd Creek**

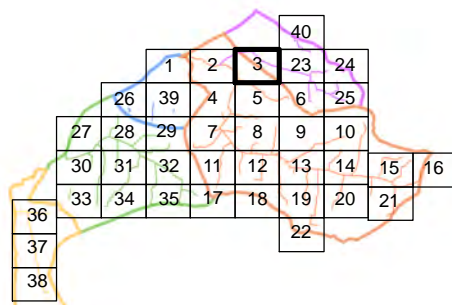
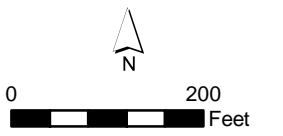



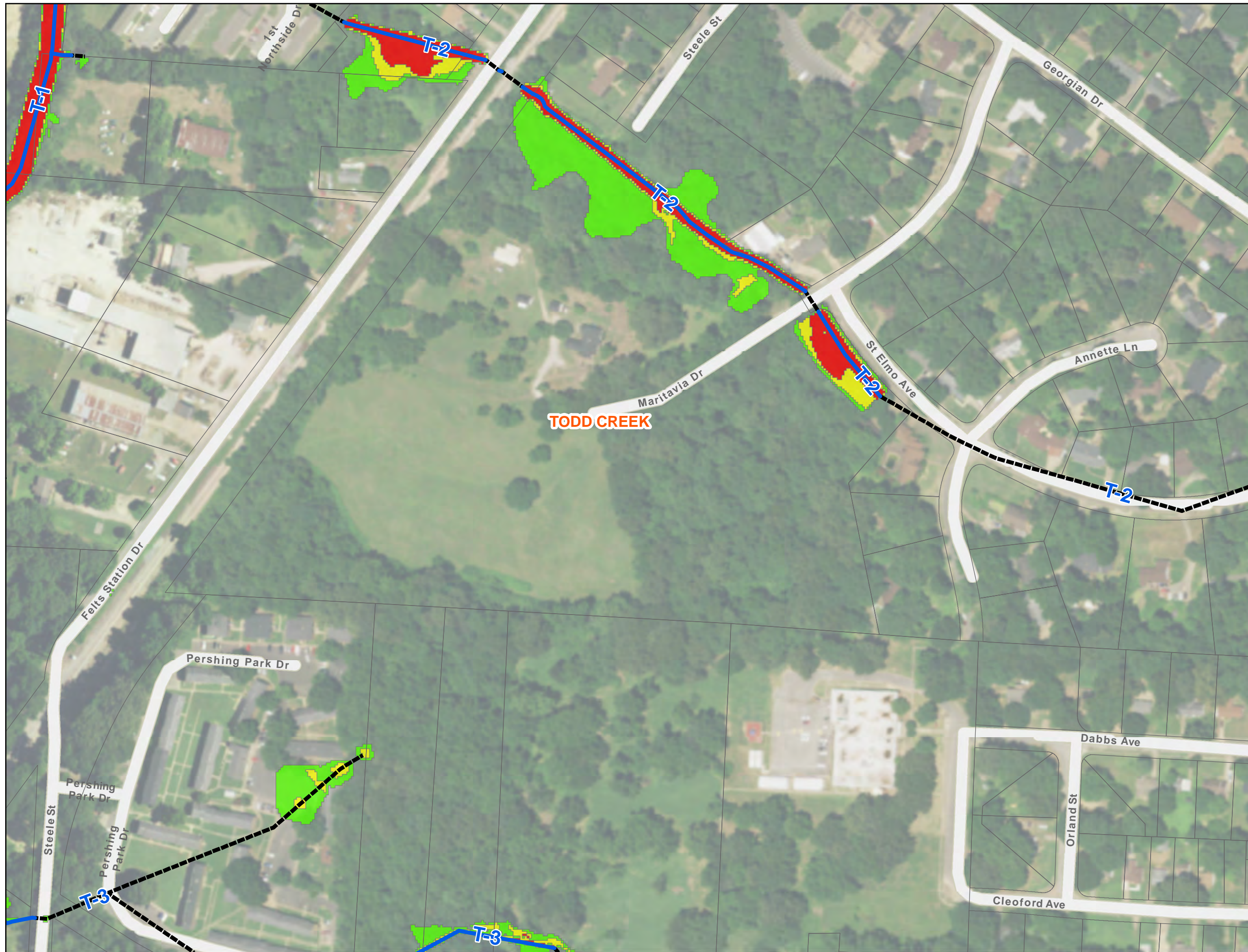

**LEGEND**

**Drainage Basins**

- Carrolton
- Denver
- Memphis Downtown Airport
- TODD CREEK
- W.M.P.S.

- Open Channel
- Storm Sewer

**Proposed 10YR Floodplain**

- 0 to 1 foot depth
- 1 to 2 foot depth
- > 2 foot depth

**Structures**

- Structure
- Structure within > 1 foot depth floodplain

Note:  
Structures consists of main dwelling per parcel.  
Secondary structures such as garages, sheds  
and trailers are not included in the analysis.

Flooded structures are shown in red if within the  
greater than 1 foot depth floodplain.

**PROPOSED 10YR FLOOD**

**WATERSHED  
Todd Creek**

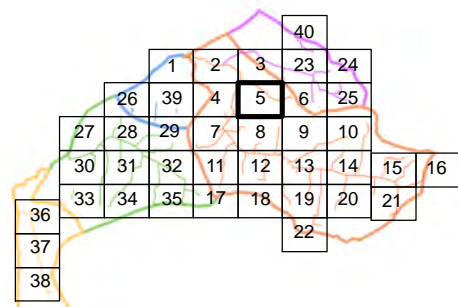
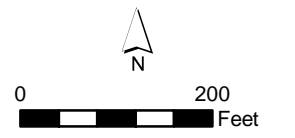

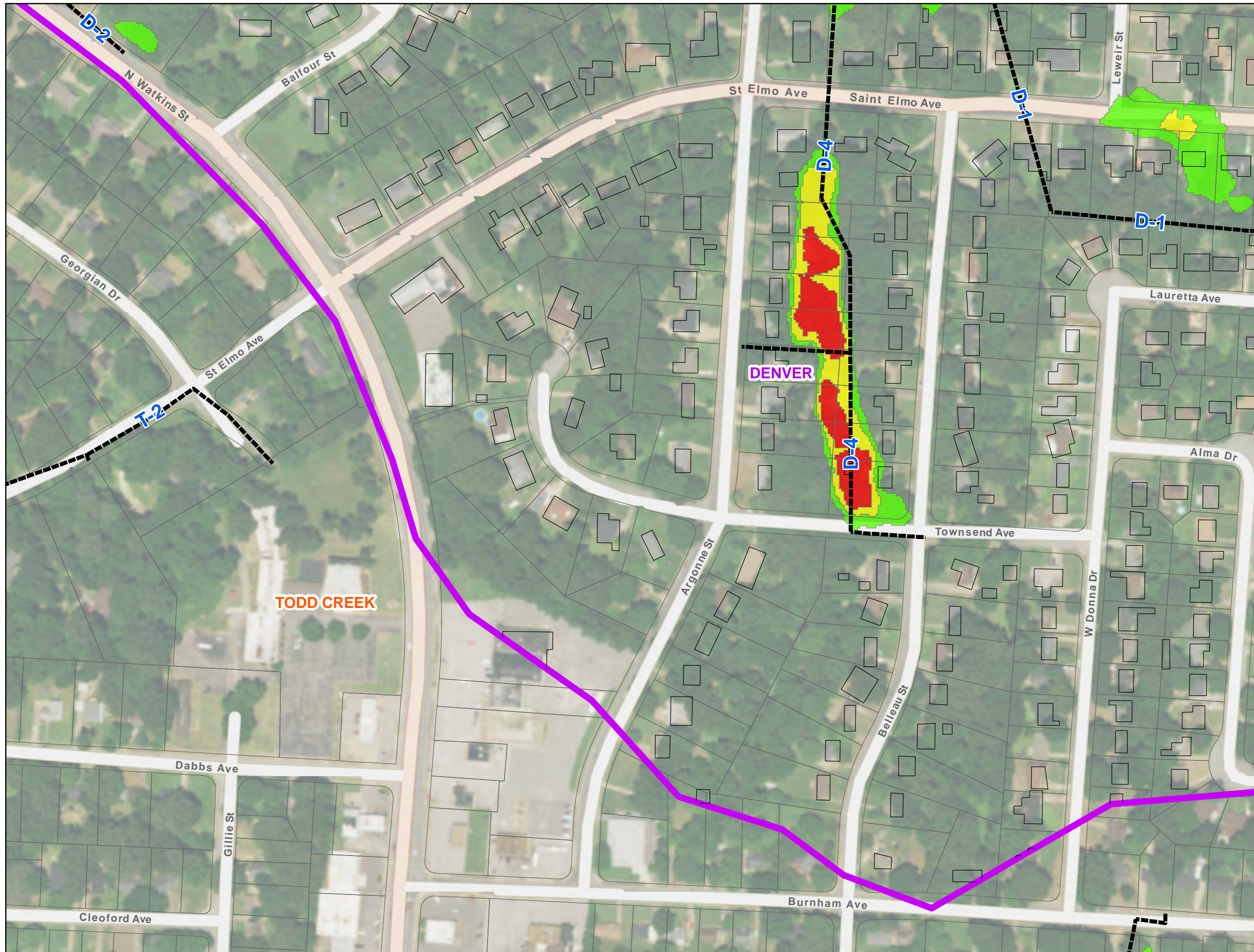

**LEGEND**

- Drainage Basins**
- Carrollton
  - Denver
  - Memphis Downtown Airport
  - TODD CREEK
  - W.M.P.S.
- Proposed 10YR Floodplain**
- 0 to 1 foot depth
  - 1 to 2 foot depth
  - > 2 foot depth
- Structures**
- Structure
  - Structure within > 1 foot depth floodplain

Note:  
Structures consists of main dwelling per parcel.  
Secondary structures such as garages, sheds  
and trailers are not included in the analysis.

Flooded structures are shown in red if within the  
greater than 1 foot depth floodplain.

**PROPOSED 10YR FLOOD**

**WATERSHED**  
Todd Creek

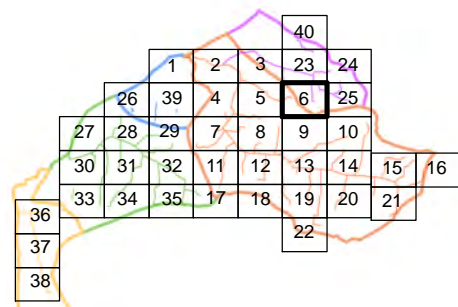
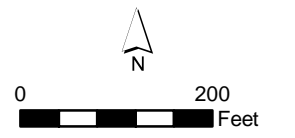

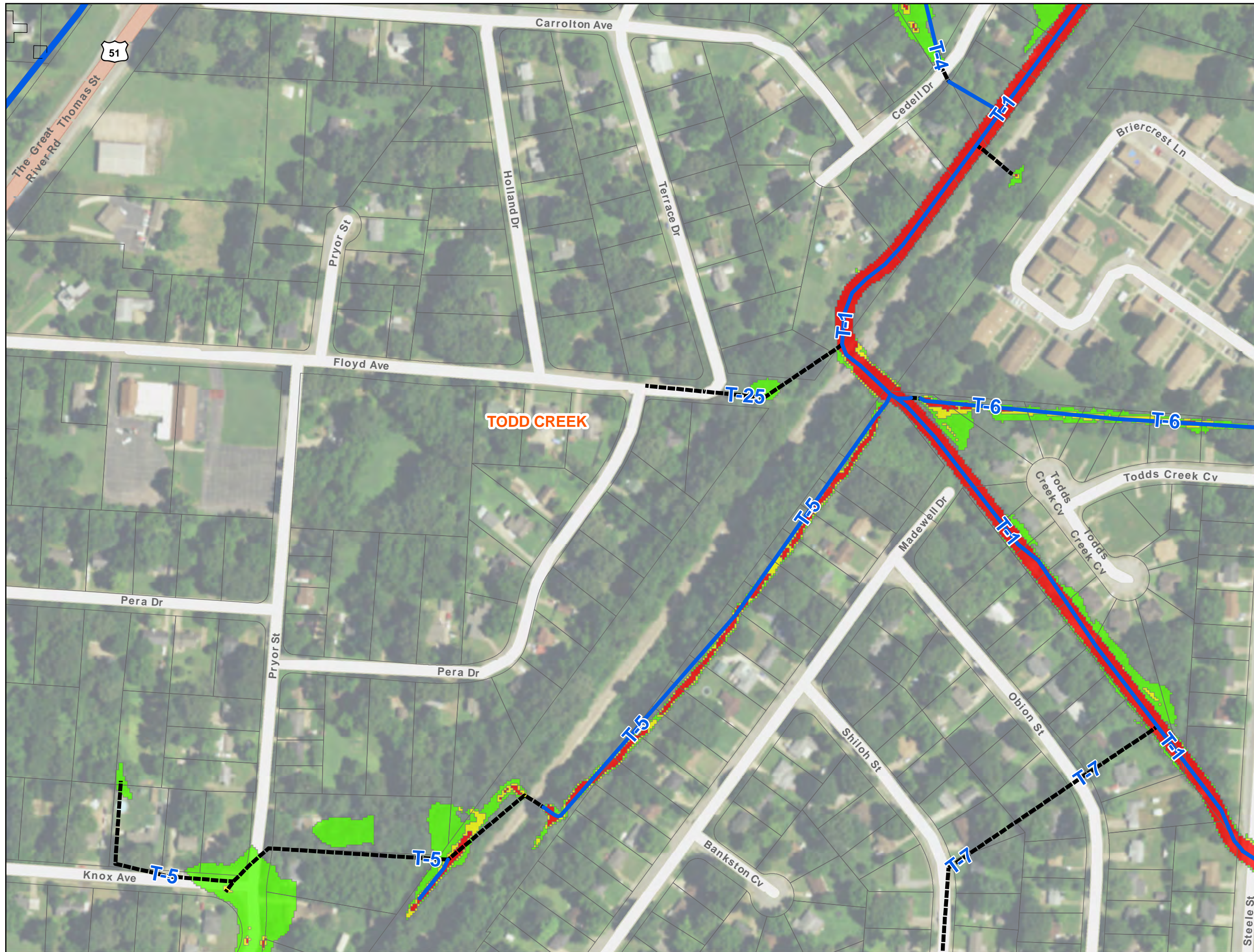

**LEGEND**

- Drainage Basins**
- Carrollton
  - Denver
  - Memphis Downtown Airport
  - TODD CREEK
  - W.M.P.S.
- Open Channel**  
 Open Channel  
 Storm Sewer
- Proposed 10YR Floodplain**
- 0 to 1 foot depth
  - 1 to 2 foot depth
  - > 2 foot depth
- Structures**
- Structure
  - Structure within > 1 foot depth floodplain

Note:  
 Structures consists of main dwelling per parcel.  
 Secondary structures such as garages, sheds  
 and trailers are not included in the analysis.

Flooded structures are shown in red if within the  
 greater than 1 foot depth floodplain.

**PROPOSED 10YR FLOOD**

**WATERSHED  
 Todd Creek**

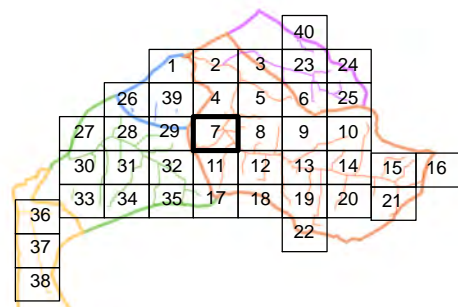
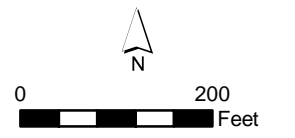







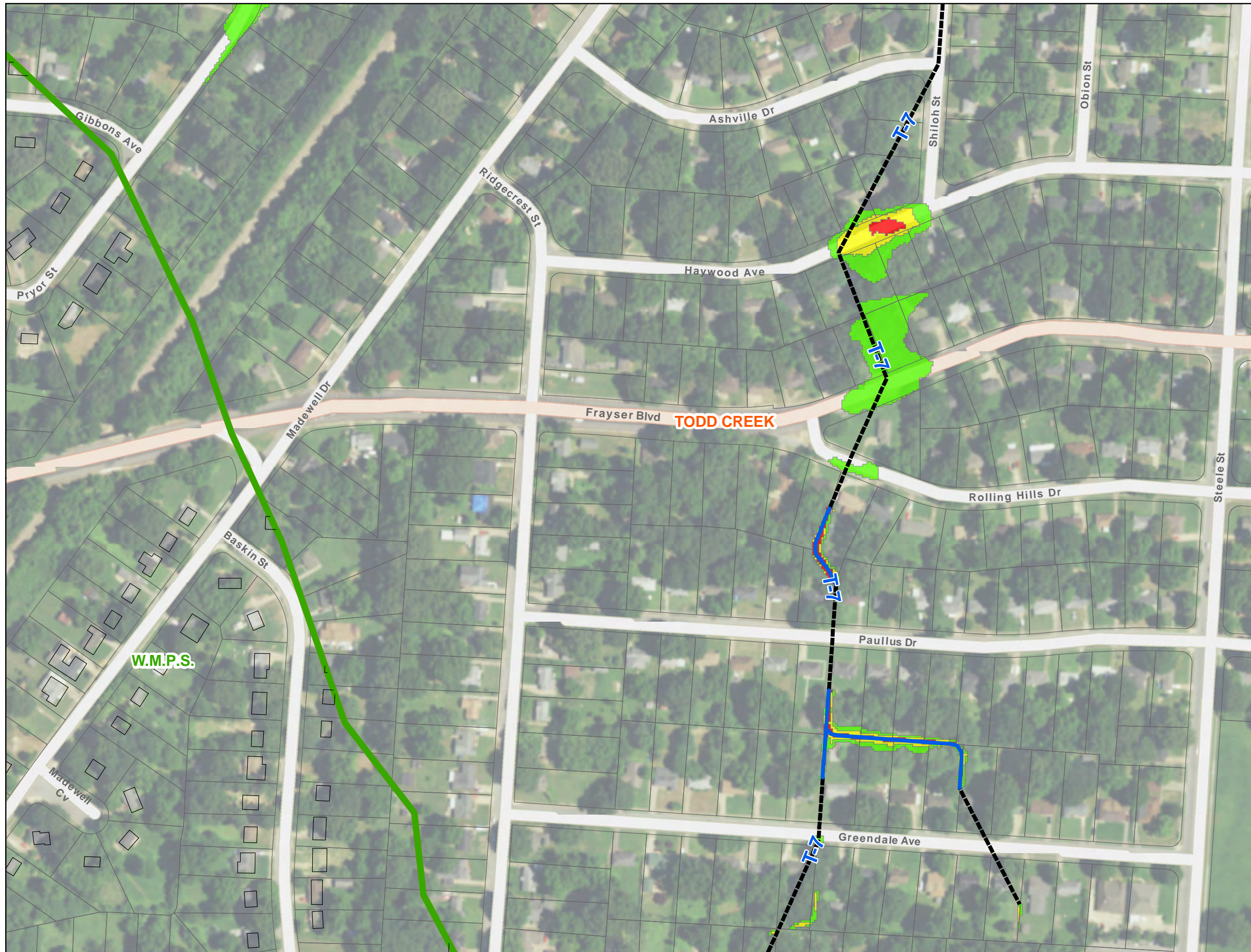

**LEGEND**

**Drainage Basins**

- Carrolton
- Denver
- Memphis Downtown Airport
- TODD CREEK
- W.M.P.S.

- Open Channel
- Storm Sewer

**Proposed 10YR Floodplain**

- 0 to 1 foot depth
- 1 to 2 foot depth
- > 2 foot depth

**Structures**

- Structure
- Structure within > 1 foot depth floodplain

Note:  
Structures consists of main dwelling per parcel.  
Secondary structures such as garages, sheds  
and trailers are not included in the analysis.

Flooded structures are shown in red if within the  
greater than 1 foot depth floodplain.

**PROPOSED 10YR FLOOD**

**WATERSHED  
Todd Creek**

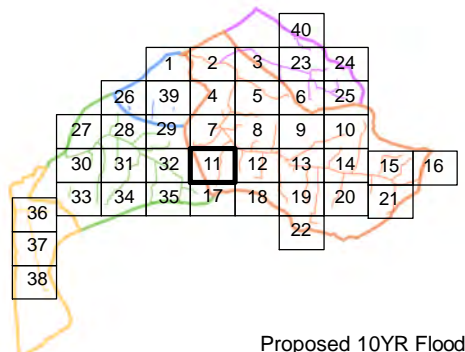
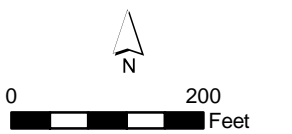

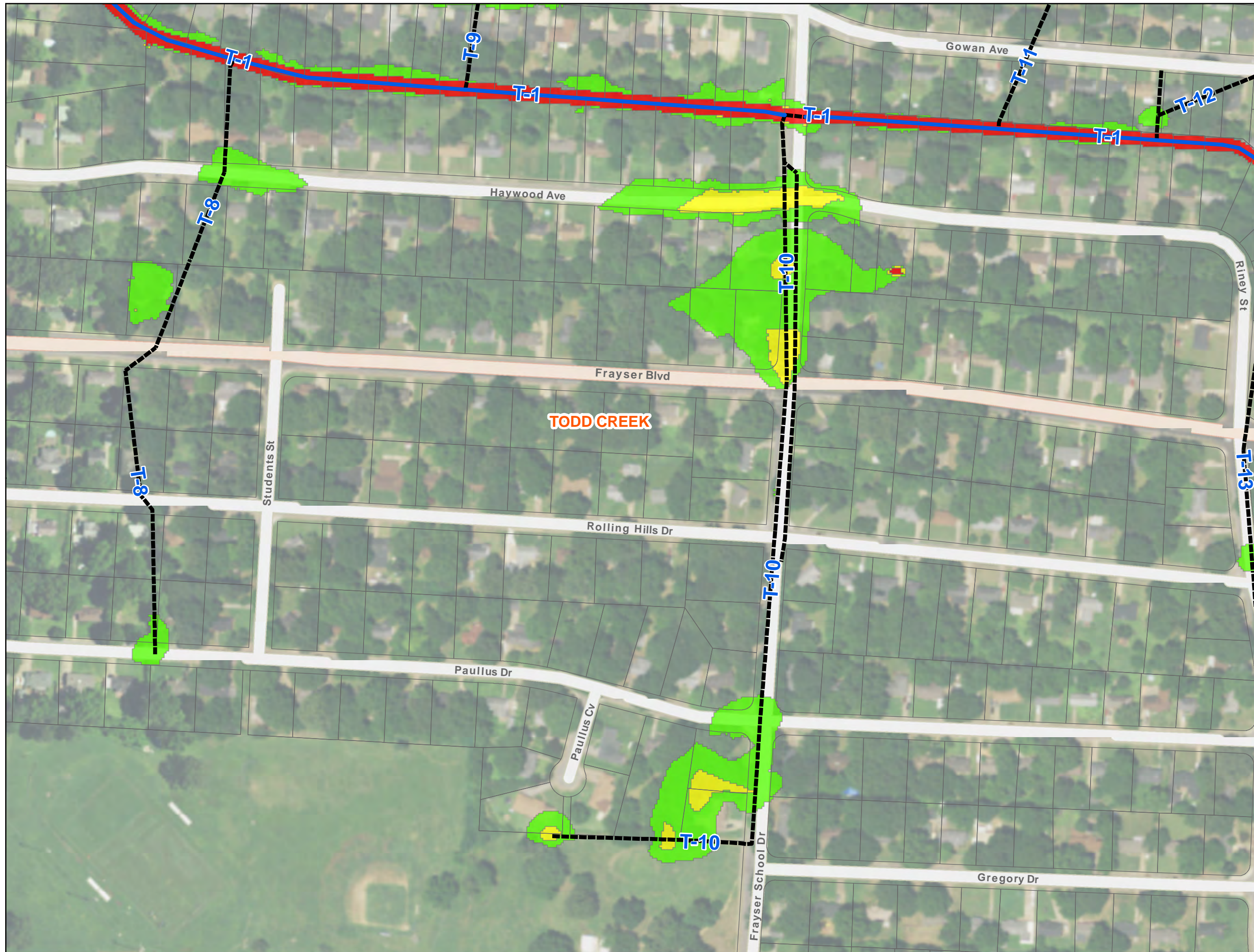

**LEGEND**

- Drainage Basins**
- Carrolton
  - Denver
  - Memphis Downtown Airport
  - TODD CREEK
  - W.M.P.S.
- Open Channel**  
 Open Channel
- Storm Sewer**  
 Storm Sewer
- Proposed 10YR Floodplain**
- 0 to 1 foot depth
  - 1 to 2 foot depth
  - > 2 foot depth
- Structures**
- Structure
  - Structure within > 1 foot depth floodplain

Note:  
 Structures consists of main dwelling per parcel.  
 Secondary structures such as garages, sheds  
 and trailers are not included in the analysis.

Flooded structures are shown in red if within the  
 greater than 1 foot depth floodplain.

**PROPOSED 10YR FLOOD**

**WATERSHED  
 Todd Creek**

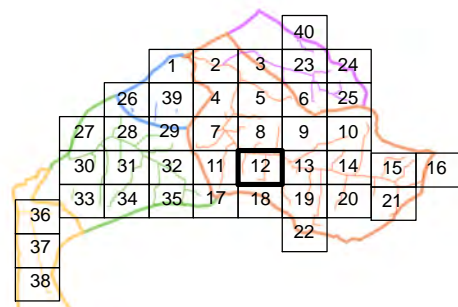
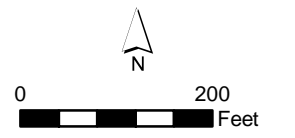

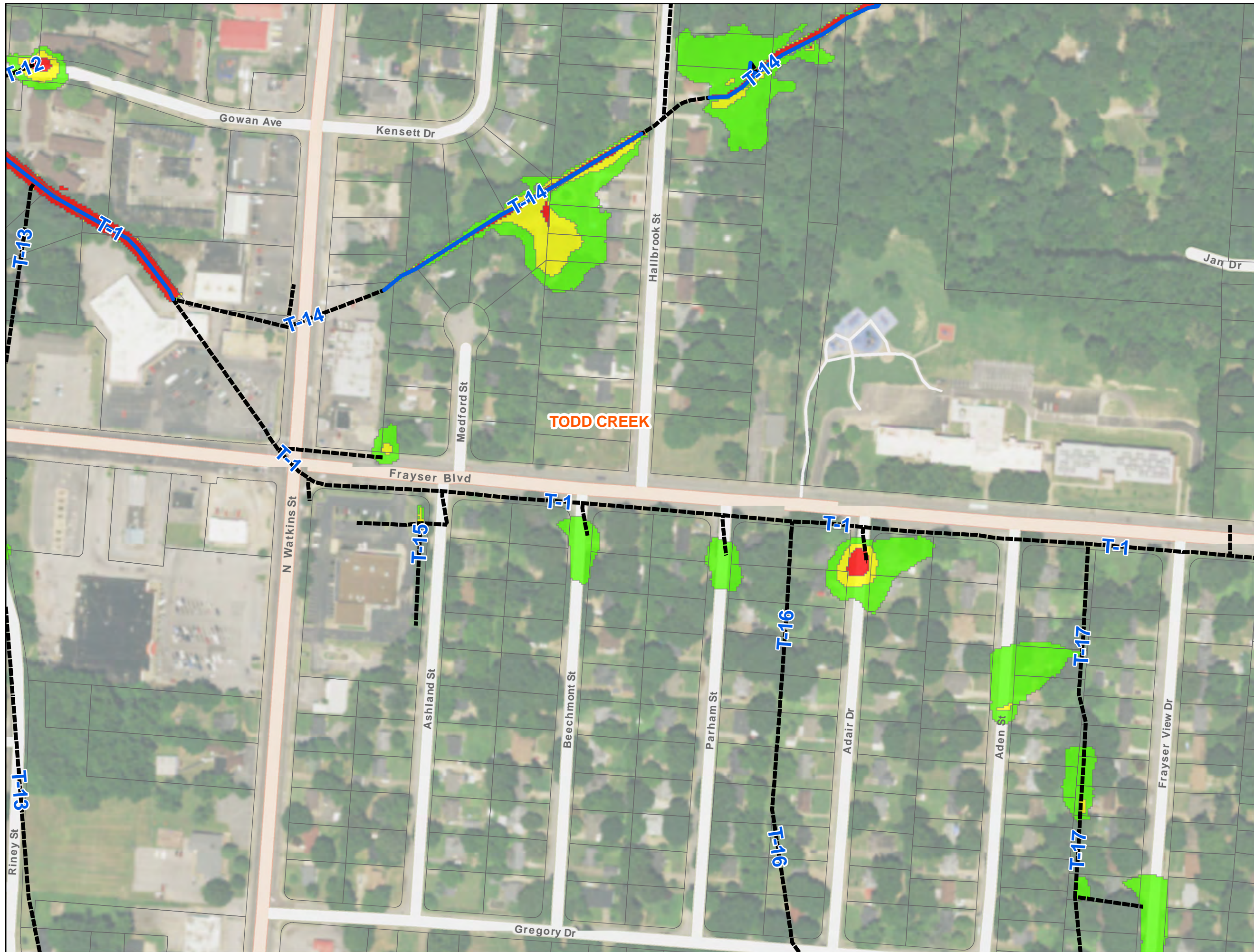

**LEGEND**

- Drainage Basins**
- Carrolton
  - Denver
  - Memphis Downtown Airport
  - TODD CREEK
  - W.M.P.S.
- Open Channel**  
 Open Channel  
 Storm Sewer
- Proposed 10YR Floodplain**
- 0 to 1 foot depth
  - 1 to 2 foot depth
  - > 2 foot depth
- Structures**
- Structure
  - Structure within > 1 foot depth floodplain

Note:  
 Structures consists of main dwelling per parcel.  
 Secondary structures such as garages, sheds  
 and trailers are not included in the analysis.

Flooded structures are shown in red if within the  
 greater than 1 foot depth floodplain.

**PROPOSED 10YR FLOOD**

**WATERSHED**  
 Todd Creek

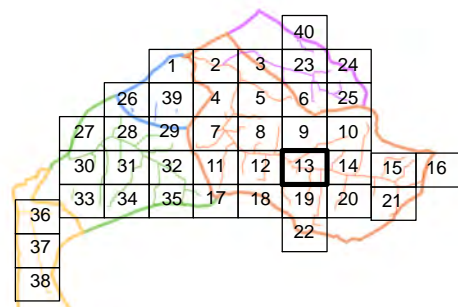
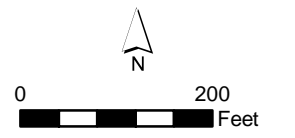

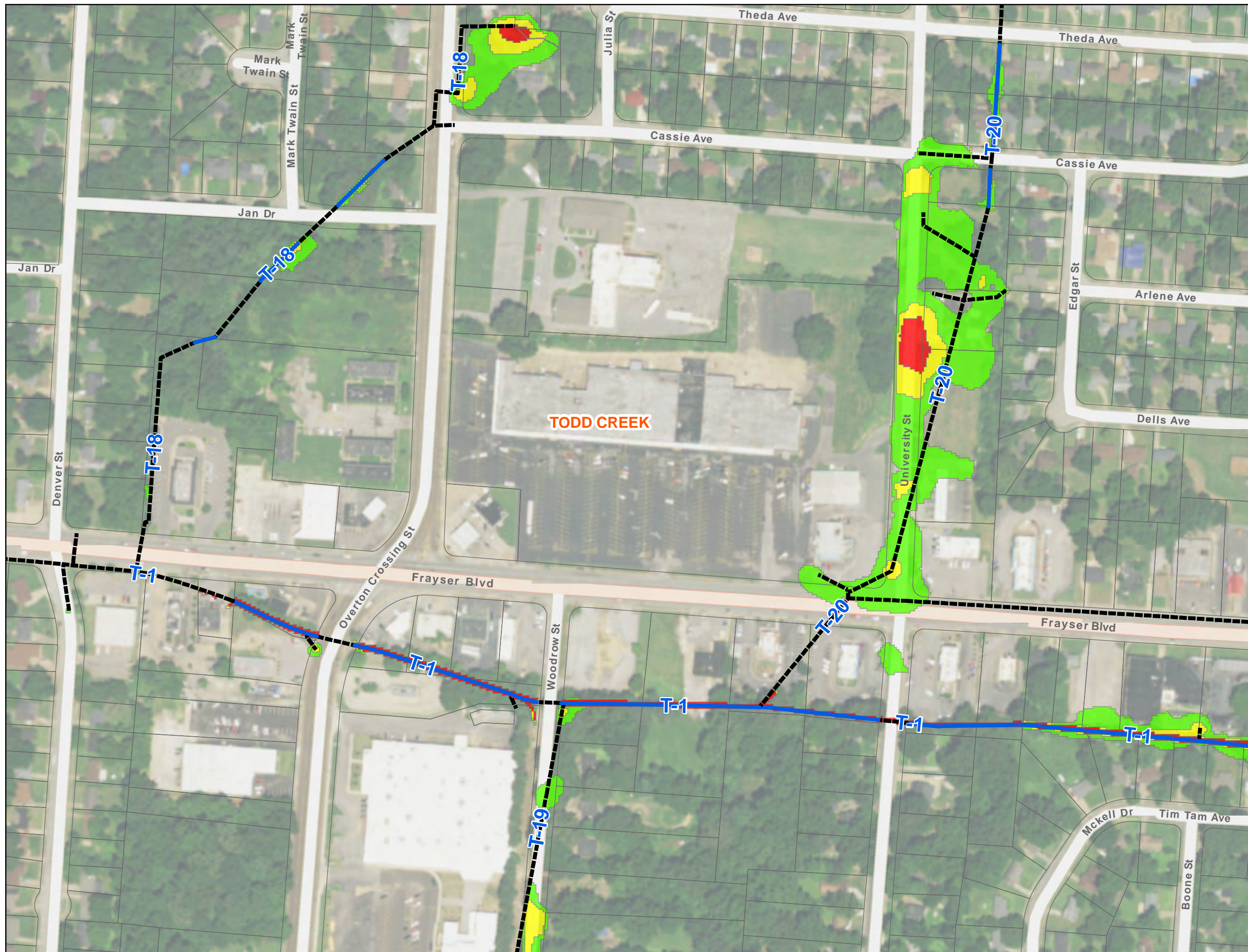

**LEGEND**

**Drainage Basins**

- Carrolton
- Denver
- Memphis Downtown Airport
- TODD CREEK
- W.M.P.S.

- Open Channel
- Storm Sewer

**Proposed 10YR Floodplain**

- 0 to 1 foot depth
- 1 to 2 foot depth
- > 2 foot depth

**Structures**

- Structure
- Structure within > 1 foot depth floodplain

Note:  
Structures consists of main dwelling per parcel.  
Secondary structures such as garages, sheds  
and trailers are not included in the analysis.

Flooded structures are shown in red if within the  
greater than 1 foot depth floodplain.

**PROPOSED 10YR  
FLOOD**

**WATERSHED  
Todd Creek**

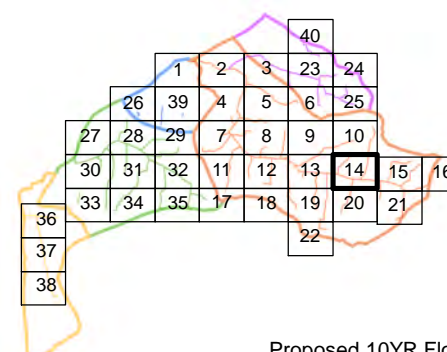
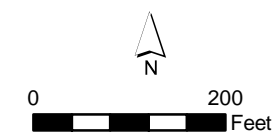

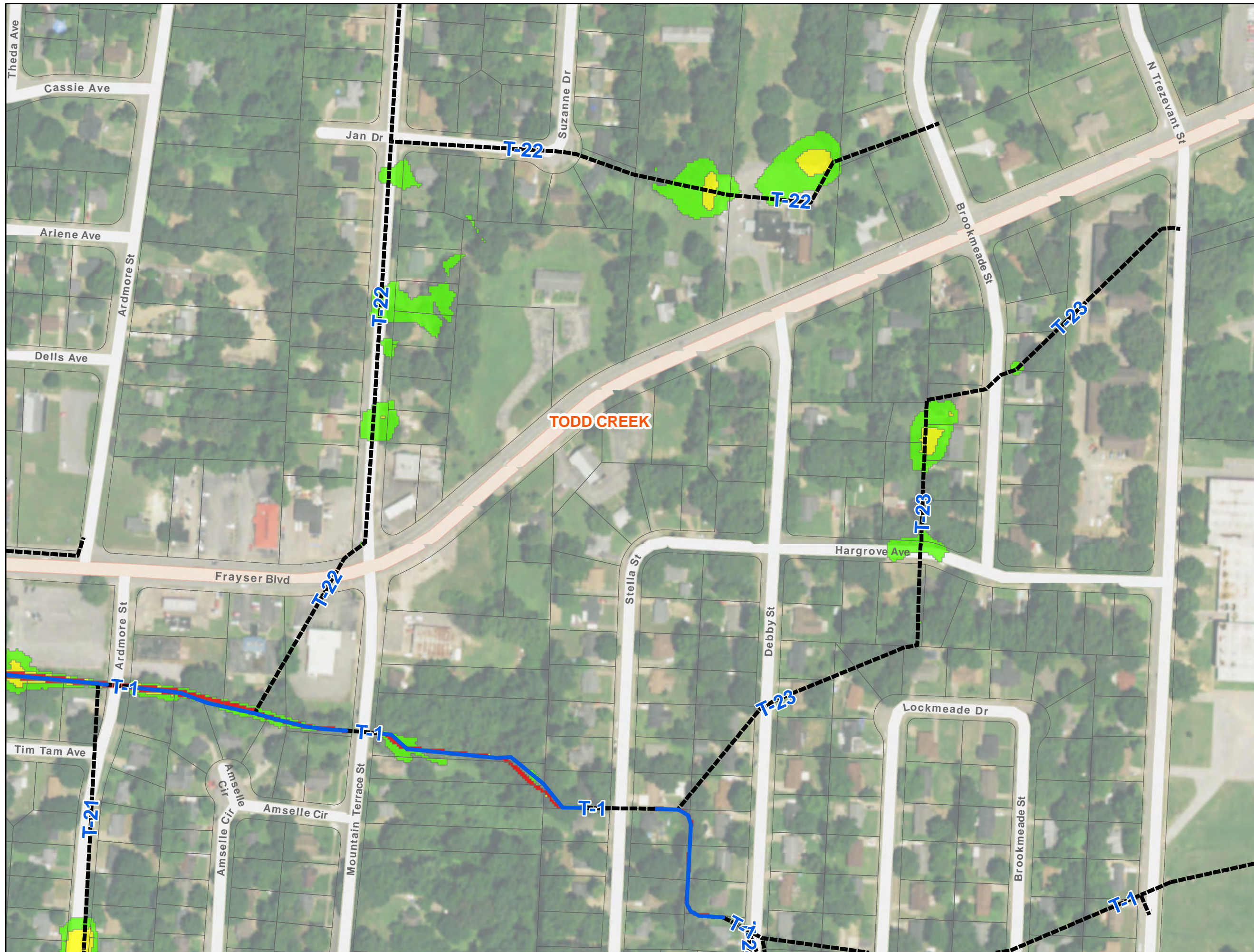

**LEGEND**

- Drainage Basins**
- █ Carrollton
  - █ Denver
  - █ Memphis Downtown Airport
  - █ TODD CREEK
  - █ W.M.P.S.
- Open Channel**  
— Open Channel  
- - - Storm Sewer
- Proposed 10YR Floodplain**
- █ 0 to 1 foot depth
  - █ 1 to 2 foot depth
  - █ > 2 foot depth
- Structures**
- Structure
  - Structure within > 1 foot depth floodplain

Note:  
 Structures consists of main dwelling per parcel.  
 Secondary structures such as garages, sheds  
 and trailers are not included in the analysis.

Flooded structures are shown in red if within the  
 greater than 1 foot depth floodplain.

**PROPOSED 10YR FLOOD**

**WATERSHED  
 Todd Creek**

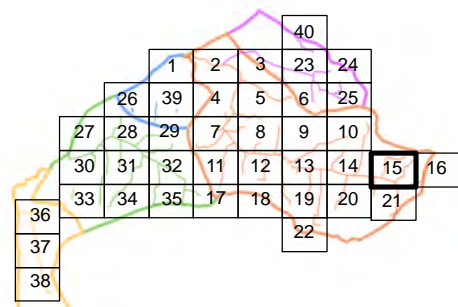
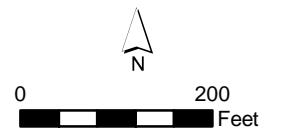









**LEGEND**

**Drainage Basins**



-  Carrolton
-  Denver
-  Memphis Downtown Airport
-  TODD CREEK
-  W.M.P.S.

-  Open Channel
-  Storm Sewer

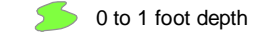
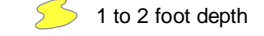
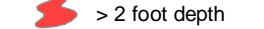
**Proposed 10YR Floodplain**

-  0 to 1 foot depth
-  1 to 2 foot depth
-  > 2 foot depth

**Structures**

-  Structure
-  Structure within > 1 foot depth floodplain

Note:  
Structures consists of main dwelling per parcel.  
Secondary structures such as garages, sheds  
and trailers are not included in the analysis.

Flooded structures are shown in red if within the  
greater than 1 foot depth floodplain.

**PROPOSED 10YR FLOOD**

**WATERSHED  
Todd Creek**

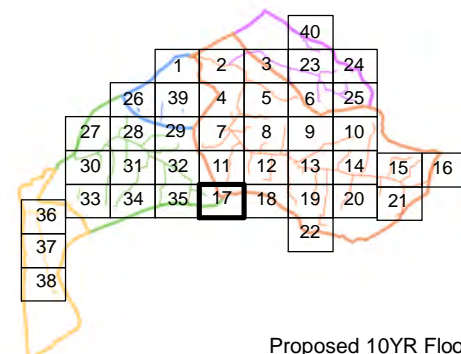
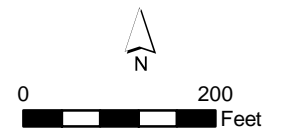



**LEGEND**

**Drainage Basins**

- Carrolton
- Denver
- Memphis Downtown Airport
- TODD CREEK
- W.M.P.S.

- Open Channel
- Storm Sewer

**Proposed 10YR Floodplain**

- 0 to 1 foot depth
- 1 to 2 foot depth
- > 2 foot depth

**Structures**

- Structure
- Structure within > 1 foot depth floodplain

Note:  
Structures consists of main dwelling per parcel.  
Secondary structures such as garages, sheds  
and trailers are not included in the analysis.

Flooded structures are shown in red if within the  
greater than 1 foot depth floodplain.

**PROPOSED 10YR FLOOD**

**WATERSHED  
Todd Creek**

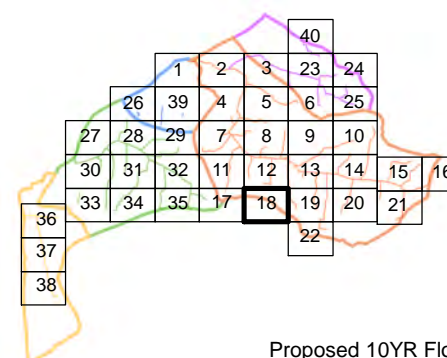
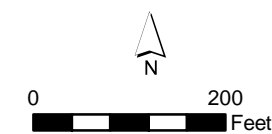

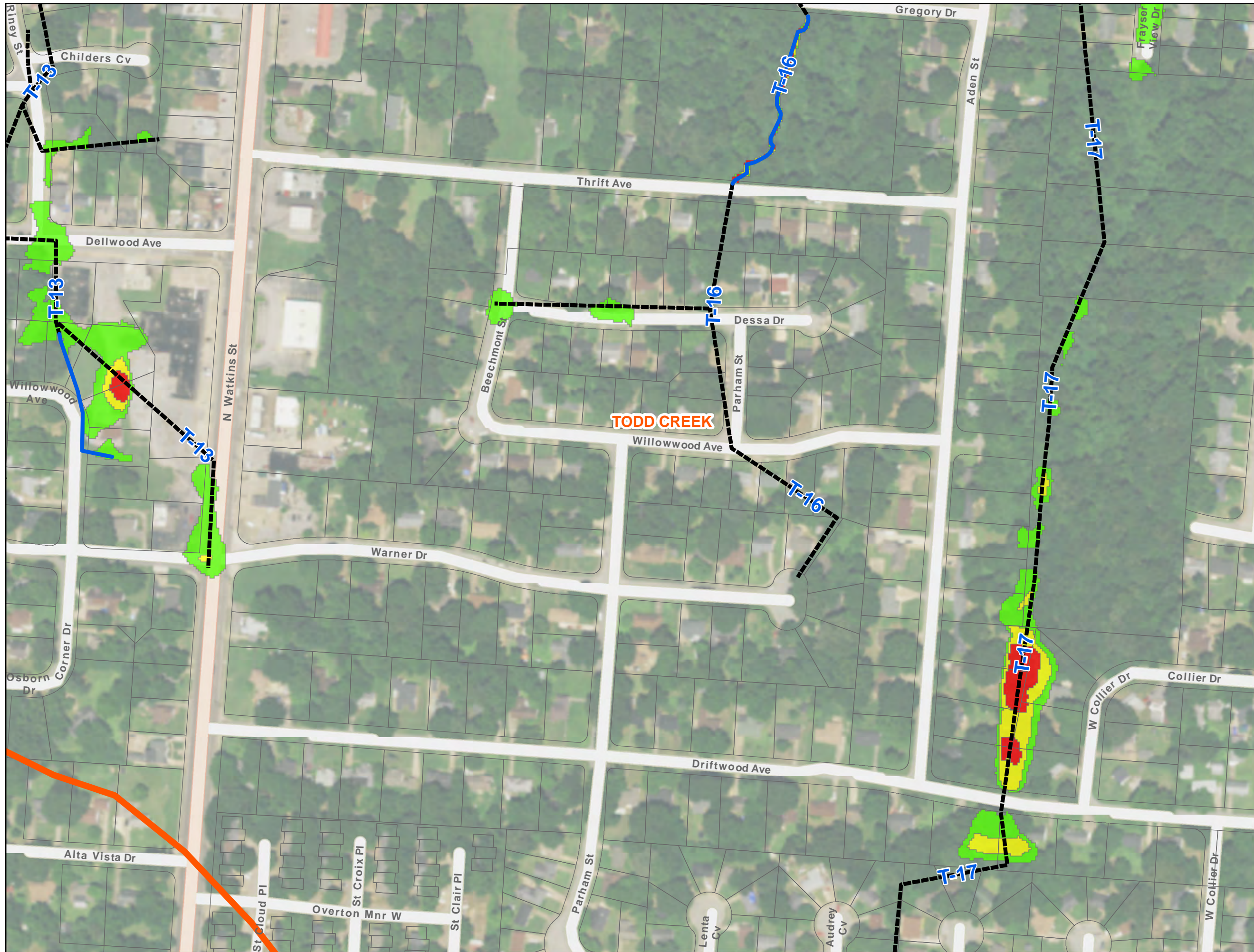

**LEGEND**

- Drainage Basins**
- Carrolton
  - Denver
  - Memphis Downtown Airport
  - TODD CREEK
  - W.M.P.S.
- Open Channel**
- Open Channel
- Storm Sewer**
- Storm Sewer
- Proposed 10YR Floodplain**
- 0 to 1 foot depth
  - 1 to 2 foot depth
  - > 2 foot depth
- Structures**
- Structure
  - Structure within > 1 foot depth floodplain

Note:  
Structures consists of main dwelling per parcel.  
Secondary structures such as garages, sheds  
and trailers are not included in the analysis.

Flooded structures are shown in red if within the  
greater than 1 foot depth floodplain.

**PROPOSED 10YR FLOOD**

**WATERSHED  
Todd Creek**

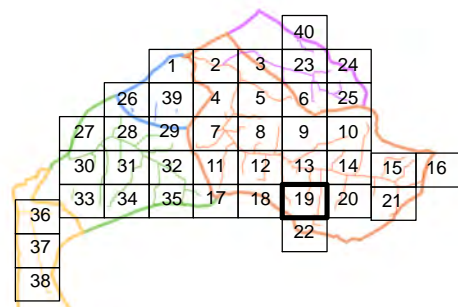
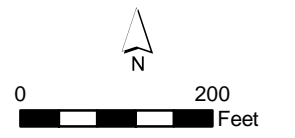

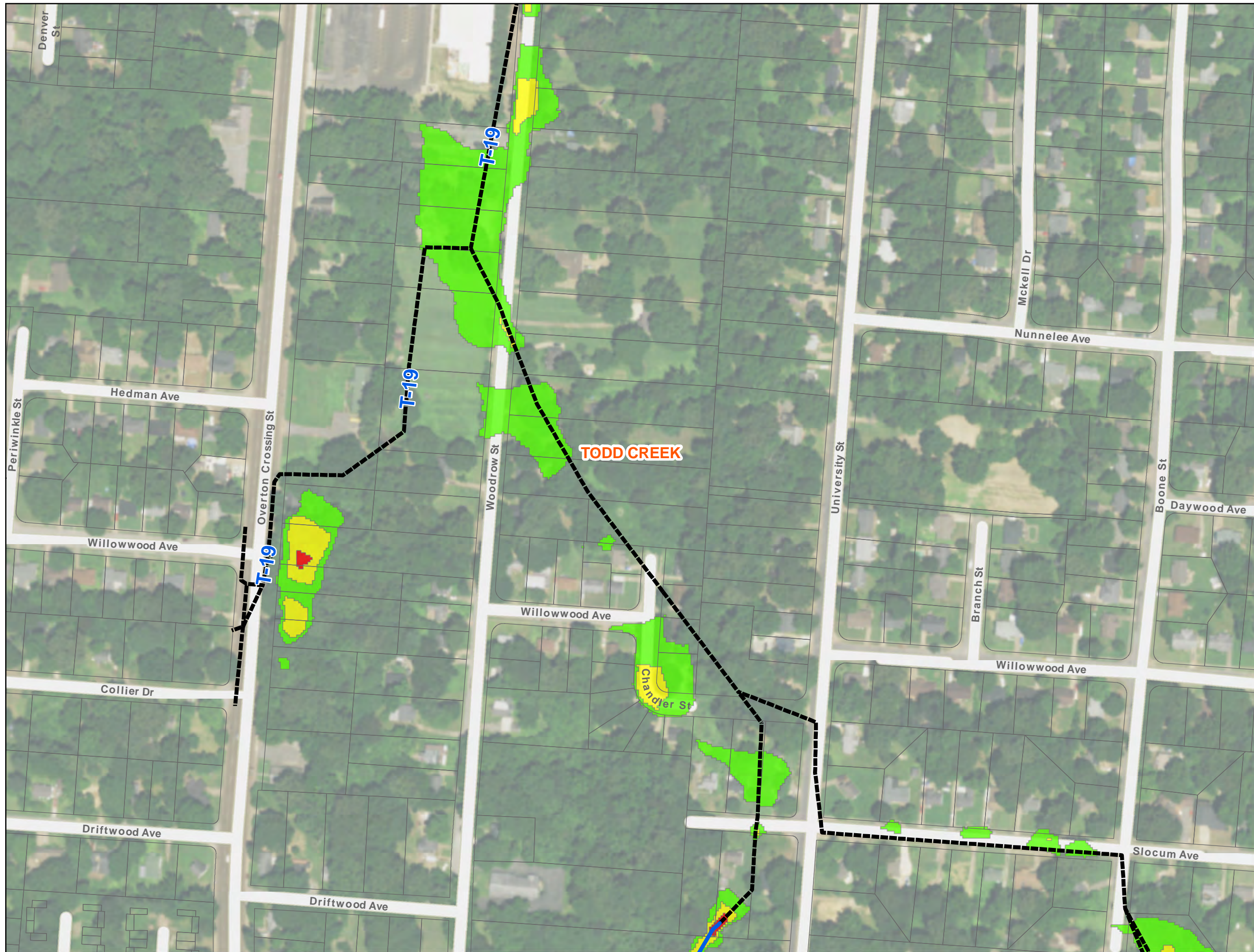

**LEGEND**

- Drainage Basins**
- Carrolton
  - Denver
  - Memphis Downtown Airport
  - TODD CREEK
  - W.M.P.S.
- Open Channel**  
 Open Channel  
 Storm Sewer
- Proposed 10YR Floodplain**
- 0 to 1 foot depth
  - 1 to 2 foot depth
  - > 2 foot depth
- Structures**
- Structure
  - Structure within > 1 foot depth floodplain

Note:  
 Structures consists of main dwelling per parcel.  
 Secondary structures such as garages, sheds  
 and trailers are not included in the analysis.

Flooded structures are shown in red if within the  
 greater than 1 foot depth floodplain.

**PROPOSED 10YR FLOOD**

**WATERSHED**  
 Todd Creek

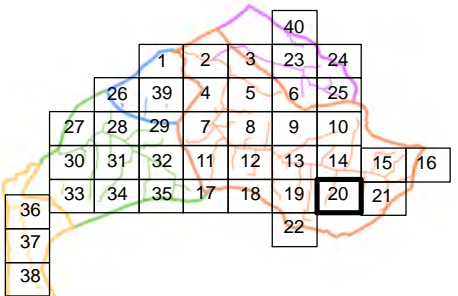
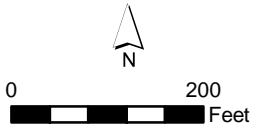

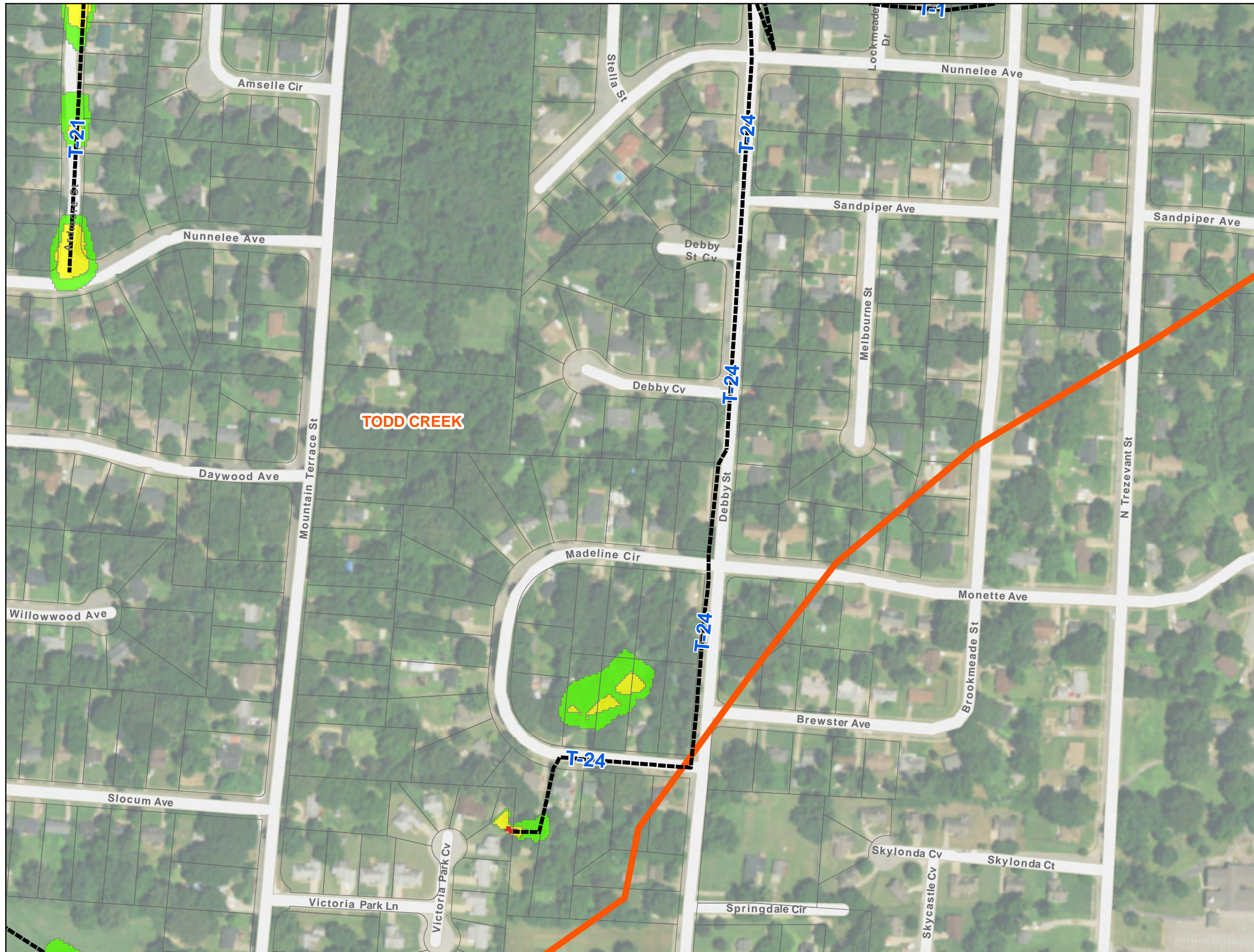

**LEGEND**

- Drainage Basins**
- Carrolton
  - Denver
  - Memphis Downtown Airport
  - TODD CREEK
  - W.M.P.S.
- Open Channel**  
 Open Channel  
 Storm Sewer
- Proposed 10YR Floodplain**
- 0 to 1 foot depth
  - 1 to 2 foot depth
  - > 2 foot depth
- Structures**
- Structure
  - Structure within > 1 foot depth floodplain

Note:  
 Structures consists of main dwelling per parcel.  
 Secondary structures such as garages, sheds  
 and trailers are not included in the analysis.

Flooded structures are shown in red if within the  
 greater than 1 foot depth floodplain.

**PROPOSED 10YR FLOOD**

**WATERSHED  
 Todd Creek**

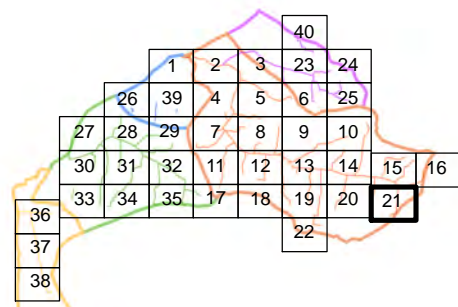
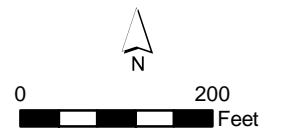

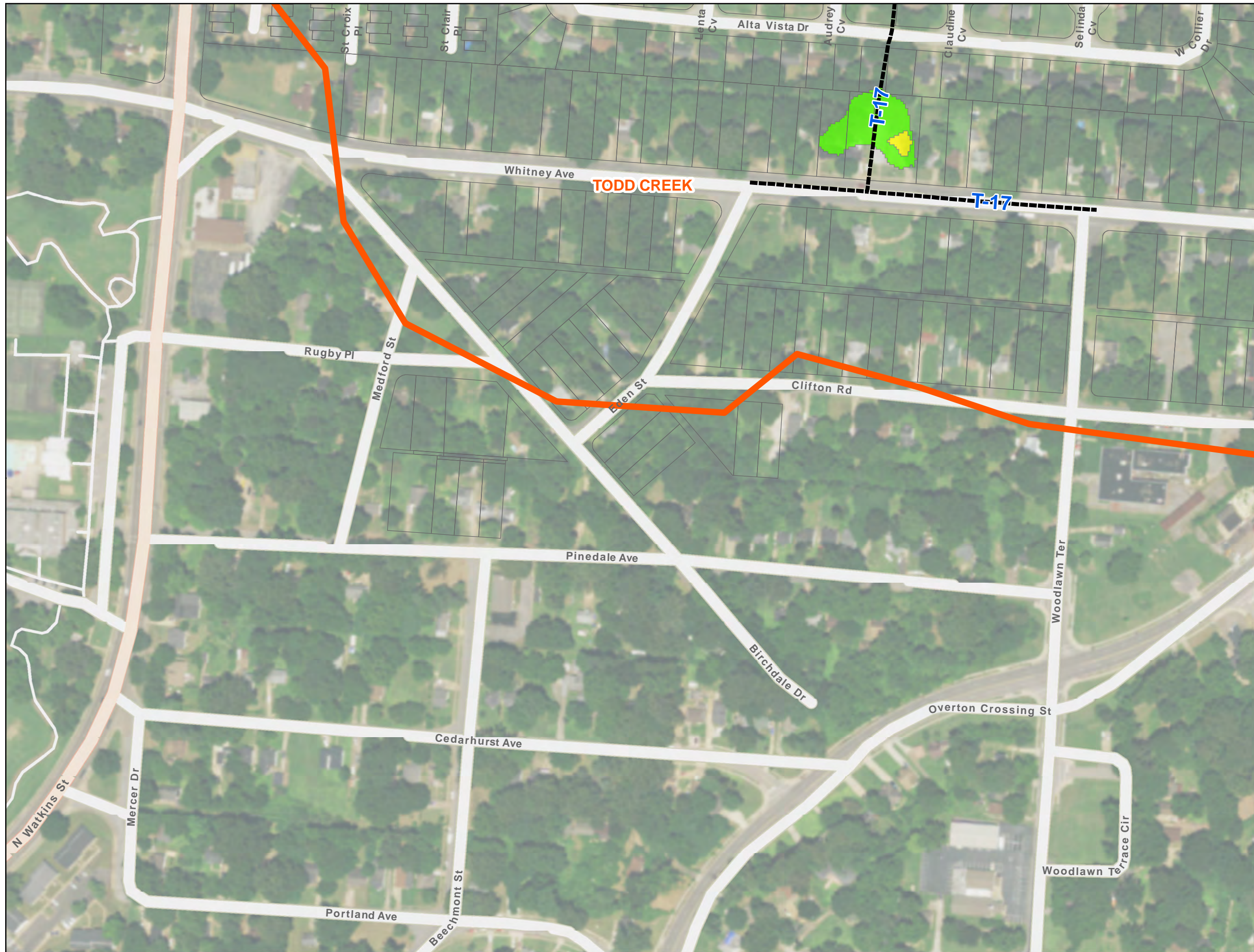

**LEGEND**

**Drainage Basins**

- Carrolton
- Denver
- Memphis Downtown Airport
- TODD CREEK
- W.M.P.S.

- Open Channel
- Storm Sewer

**Proposed 10YR Floodplain**

- 0 to 1 foot depth
- 1 to 2 foot depth
- > 2 foot depth

**Structures**

- Structure
- Structure within > 1 foot depth floodplain

Note:  
Structures consists of main dwelling per parcel.  
Secondary structures such as garages, sheds  
and trailers are not included in the analysis.

Flooded structures are shown in red if within the  
greater than 1 foot depth floodplain.

**PROPOSED 10YR FLOOD**

**WATERSHED  
Todd Creek**

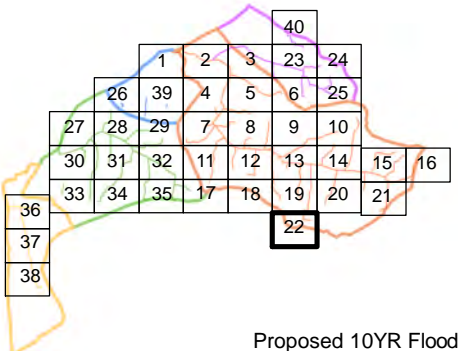
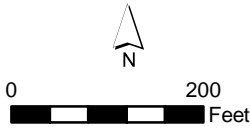

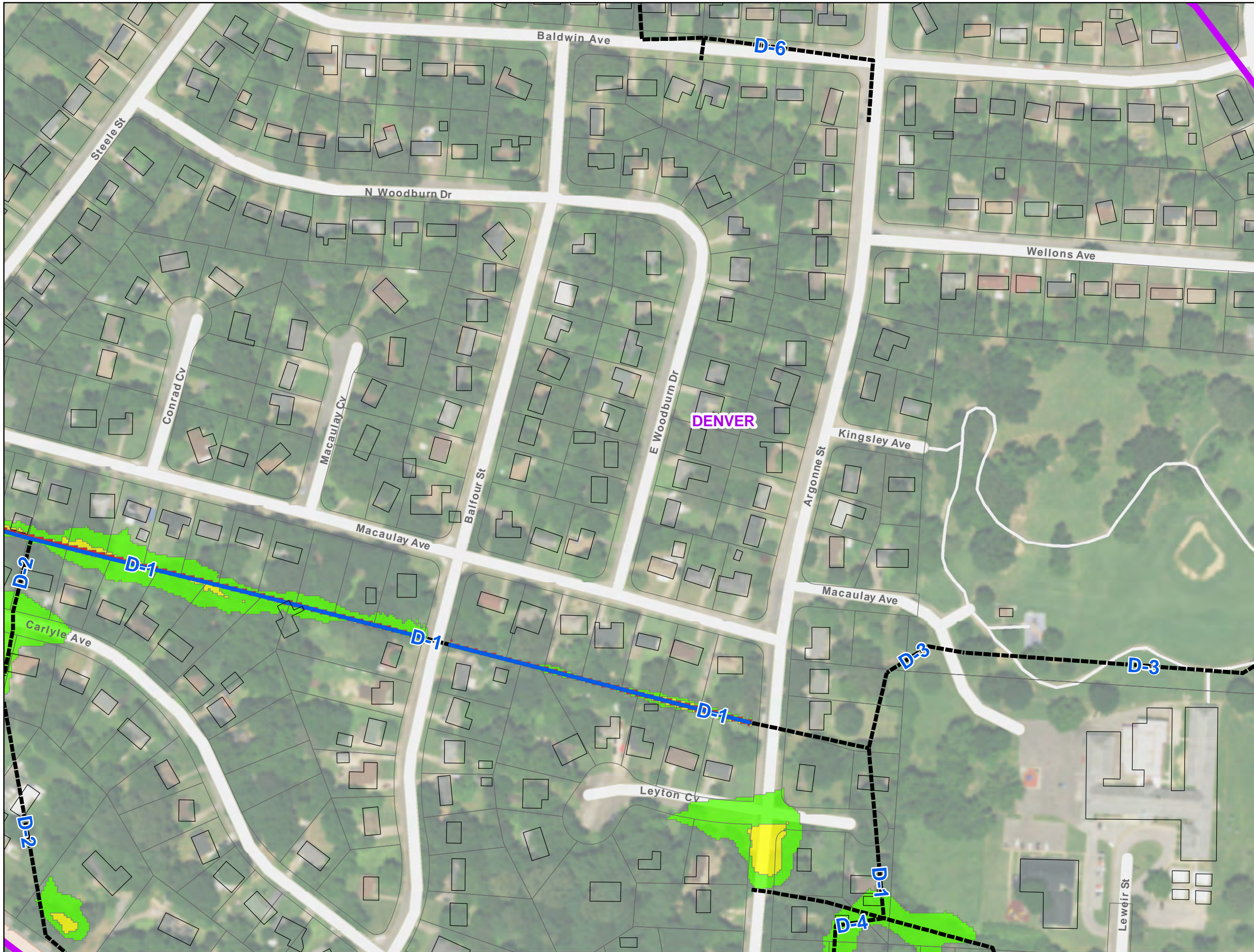

### LEGEND

- Drainage Basins**
- █ Carrolton
  - █ Denver
  - █ Memphis Downtown Airport
  - █ TODD CREEK
  - █ W.M.P.S.
- Open Channel**  
— Open Channel  
- - - Storm Sewer
- Proposed 10YR Floodplain**
- █ 0 to 1 foot depth
  - █ 1 to 2 foot depth
  - █ > 2 foot depth
- Structures**
- Structure
  - Structure within > 1 foot depth floodplain

Note:  
 Structures consists of main dwelling per parcel.  
 Secondary structures such as garages, sheds  
 and trailers are not included in the analysis.

Flooded structures are shown in red if within the  
 greater than 1 foot depth floodplain.

### PROPOSED 10YR FLOOD

### WATERSHED Denver

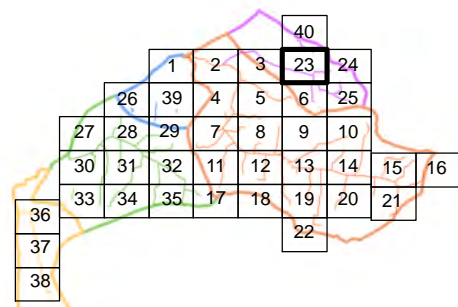
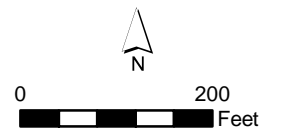

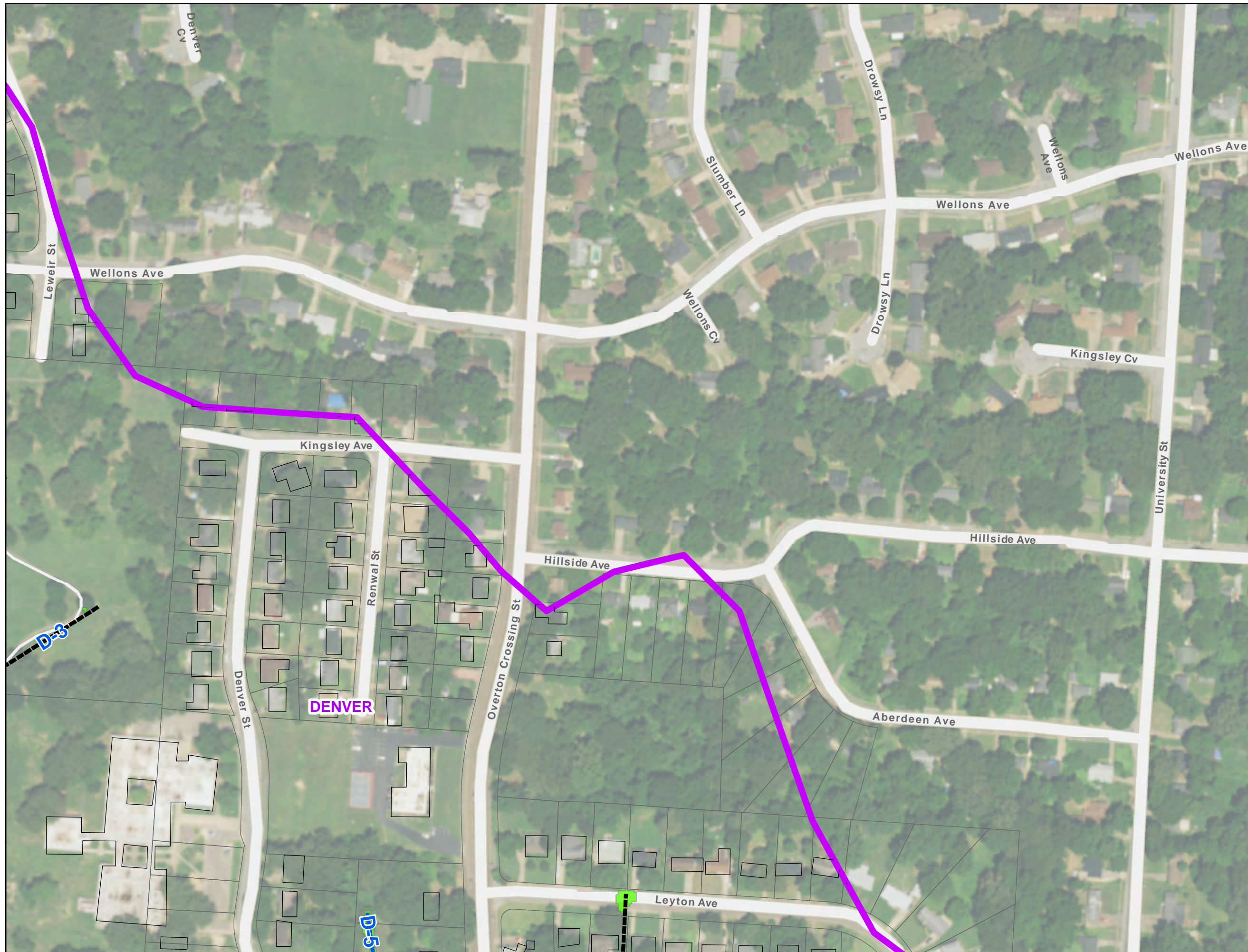

**LEGEND**

**Drainage Basins**

- Carrolton
- Denver
- Memphis Downtown Airport
- TODD CREEK
- W.M.P.S.

- Open Channel
- Storm Sewer

**Proposed 10YR Floodplain**

- 0 to 1 foot depth
- 1 to 2 foot depth
- > 2 foot depth

**Structures**

- Structure
- Structure within > 1 foot depth floodplain

Note:  
Structures consists of main dwelling per parcel.  
Secondary structures such as garages, sheds  
and trailers are not included in the analysis.

Flooded structures are shown in red if within the  
greater than 1 foot depth floodplain.

**PROPOSED 10YR FLOOD**

**WATERSHED Denver**

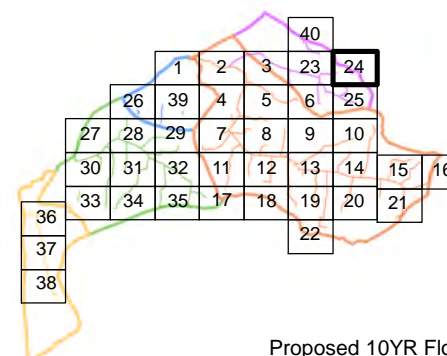
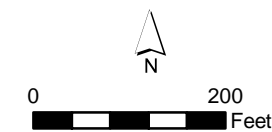

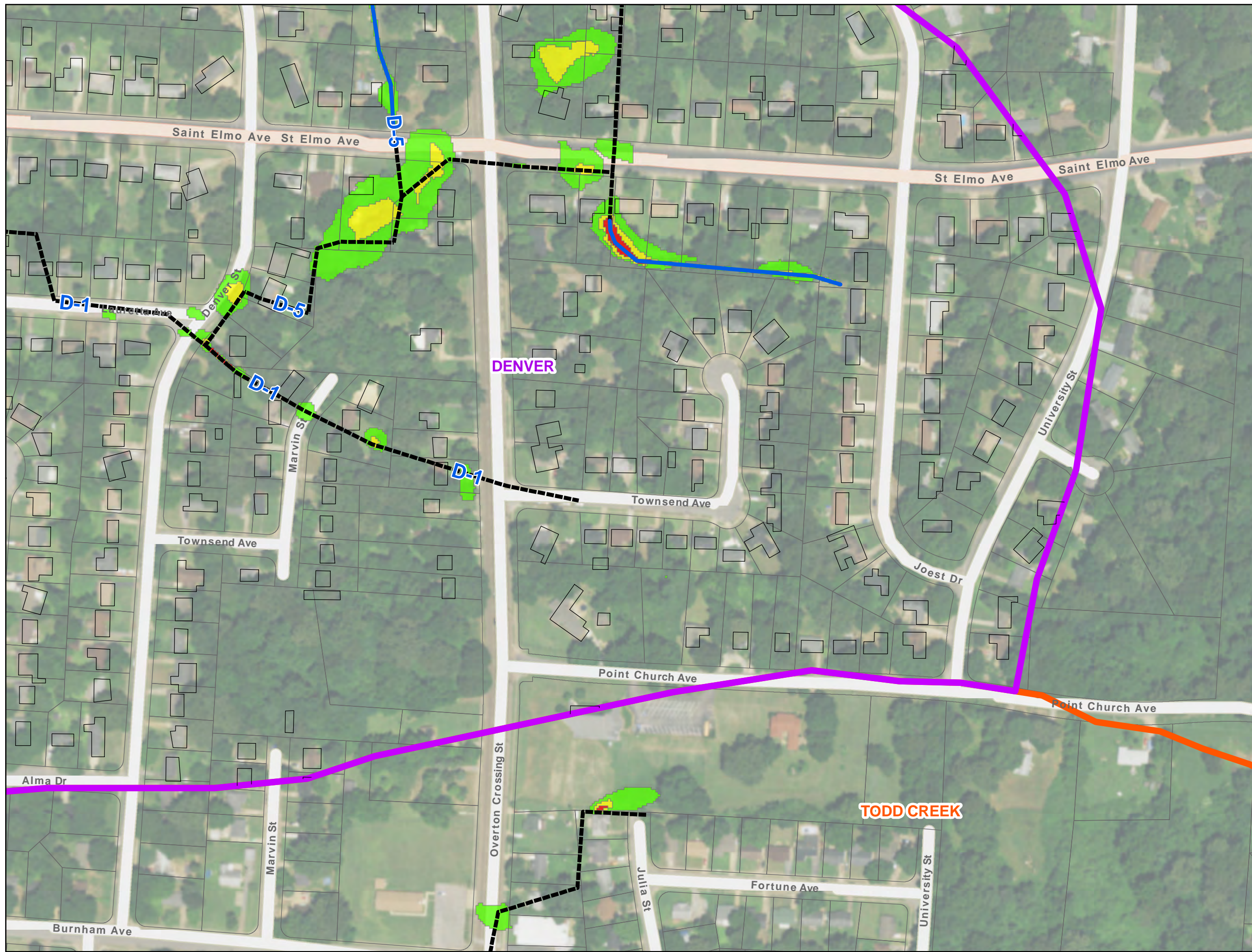

**LEGEND**

- Drainage Basins**
- █ Carrollton
  - █ Denver
  - █ Memphis Downtown Airport
  - █ TODD CREEK
  - █ W.M.P.S.
- Proposed 10YR Floodplain**
- █ 0 to 1 foot depth
  - █ 1 to 2 foot depth
  - █ > 2 foot depth
- Structures**
- Structure
  - Structure within > 1 foot depth floodplain

Note:  
 Structures consists of main dwelling per parcel.  
 Secondary structures such as garages, sheds  
 and trailers are not included in the analysis.

Flooded structures are shown in red if within the  
 greater than 1 foot depth floodplain.

**PROPOSED 10YR FLOOD**

**WATERSHED Denver**

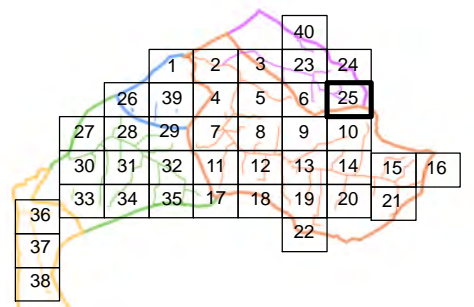
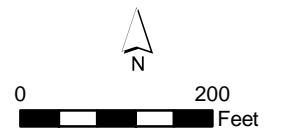



**LEGEND**

- Drainage Basins**
- █ Carrolton
  - █ Denver
  - █ Memphis Downtown Airport
  - █ TODD CREEK
  - █ W.M.P.S.
- Open Channel**  
— Open Channel  
- - - Storm Sewer
- Proposed 10YR Floodplain**
- █ 0 to 1 foot depth
  - █ 1 to 2 foot depth
  - █ > 2 foot depth
- Structures**
- Structure
  - Structure within > 1 foot depth floodplain

Note:  
 Structures consists of main dwelling per parcel.  
 Secondary structures such as garages, sheds  
 and trailers are not included in the analysis.

Flooded structures are shown in red if within the  
 greater than 1 foot depth floodplain.

**PROPOSED 10YR FLOOD**

**WATERSHED W.M.P.S.**

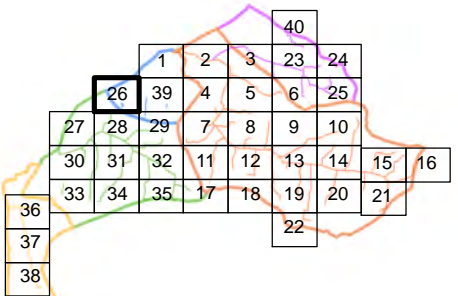
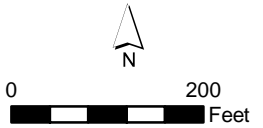

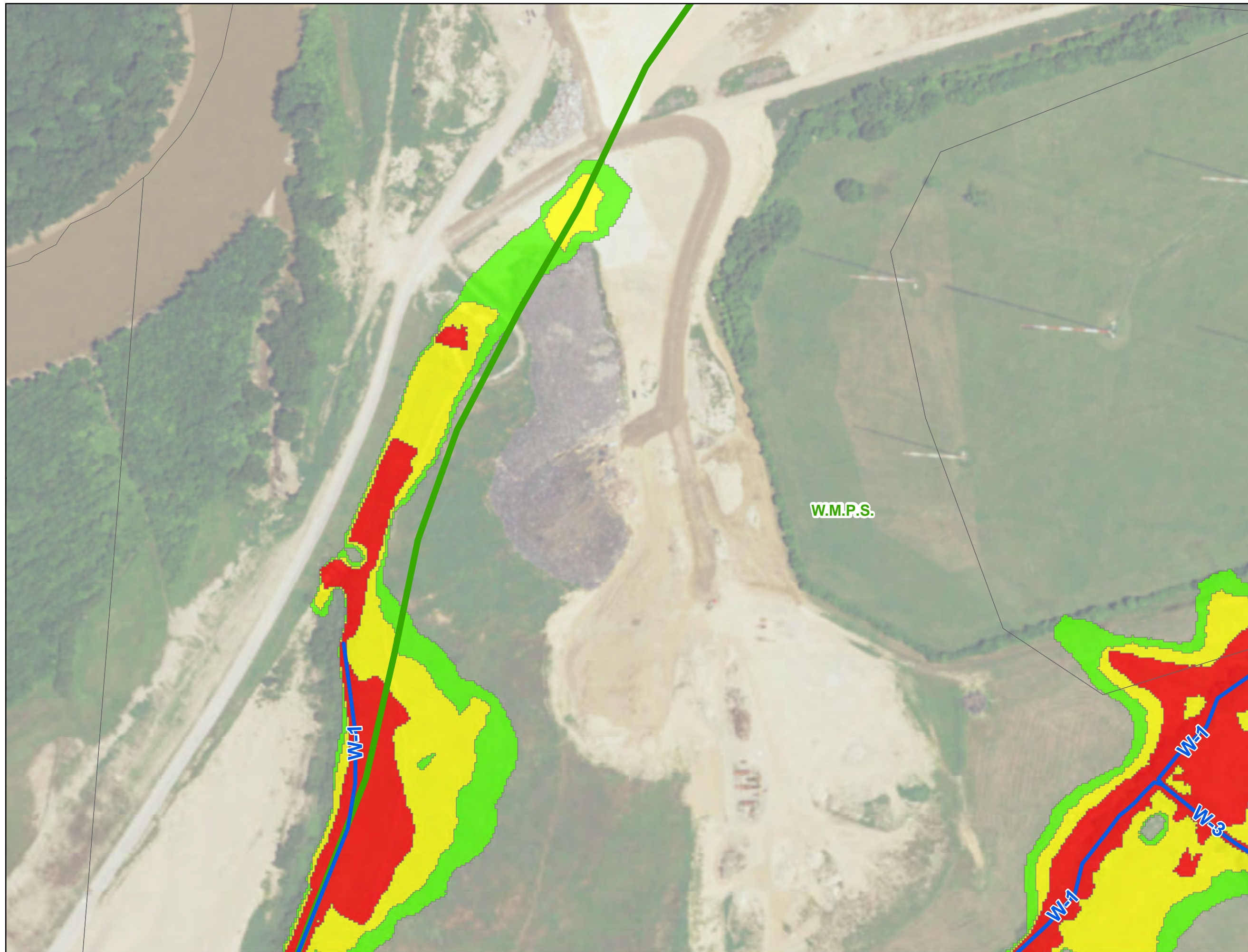

**LEGEND**

**Drainage Basins**

- Carrollton
- Denver
- Memphis Downtown Airport
- TODD CREEK
- W.M.P.S.

- Open Channel
- Storm Sewer

**Proposed 10YR Floodplain**

- 0 to 1 foot depth
- 1 to 2 foot depth
- > 2 foot depth

**Structures**

- Structure
- Structure within > 1 foot depth floodplain

Note:  
Structures consists of main dwelling per parcel.  
Secondary structures such as garages, sheds  
and trailers are not included in the analysis.

Flooded structures are shown in red if within the  
greater than 1 foot depth floodplain.

**PROPOSED 10YR  
FLOOD**

**WATERSHED  
W.M.P.S.**

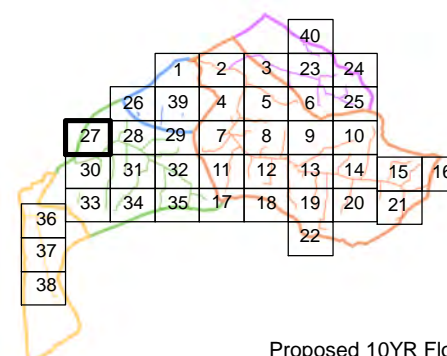
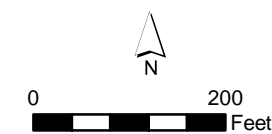

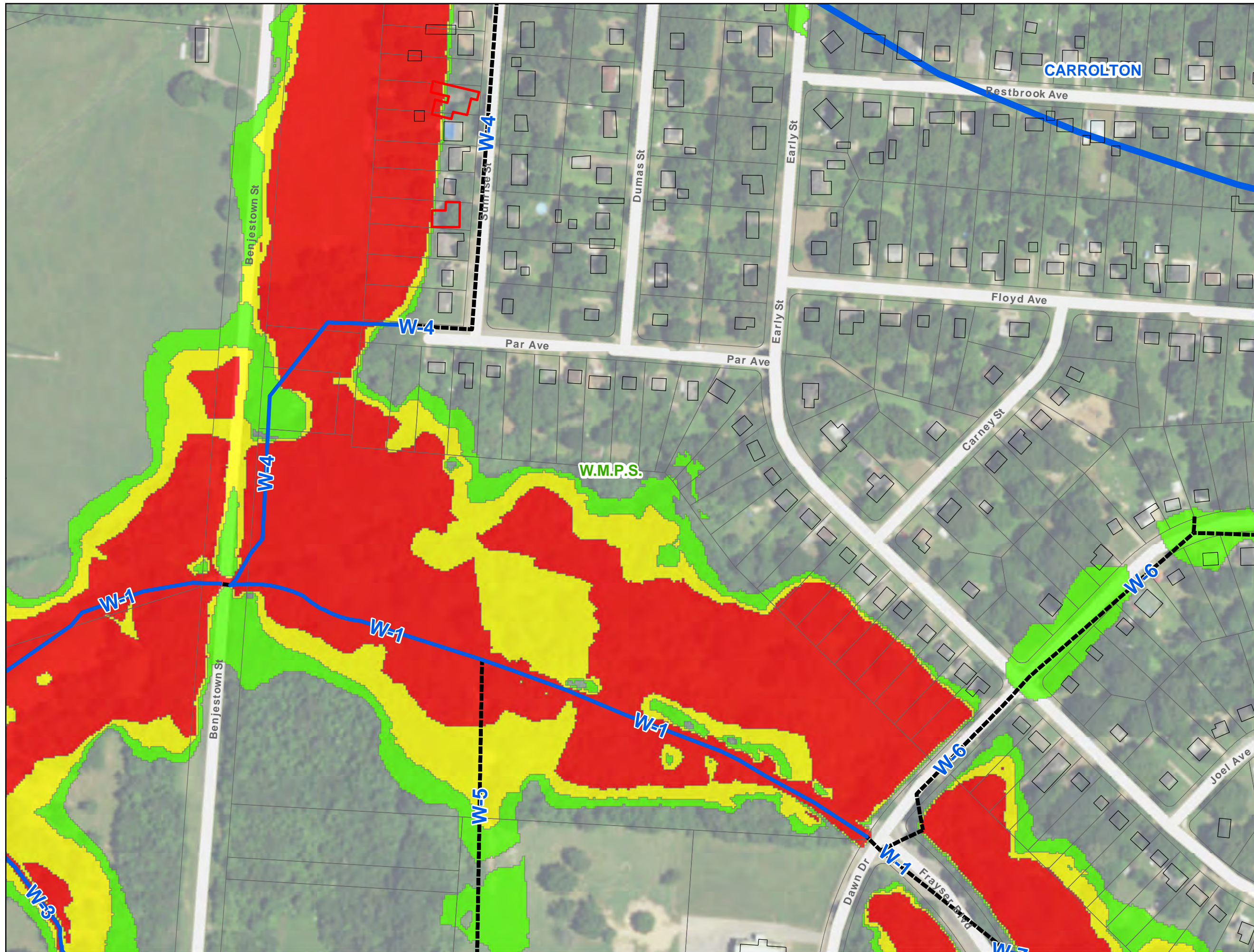

**LEGEND**

**Drainage Basins**

- Carrolton
- Denver
- Memphis Downtown Airport
- TODD CREEK
- W.M.P.S.

- Open Channel
- Storm Sewer

**Proposed 10YR Floodplain**

- 0 to 1 foot depth
- 1 to 2 foot depth
- > 2 foot depth

**Structures**

- Structure
- Structure within > 1 foot depth floodplain

Note:  
Structures consists of main dwelling per parcel.  
Secondary structures such as garages, sheds  
and trailers are not included in the analysis.

Flooded structures are shown in red if within the  
greater than 1 foot depth floodplain.

**PROPOSED 10YR  
FLOOD**

**WATERSHED  
W.M.P.S.**

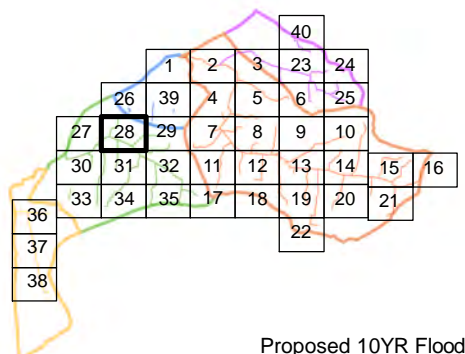
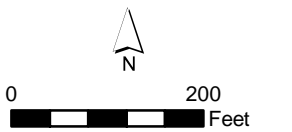

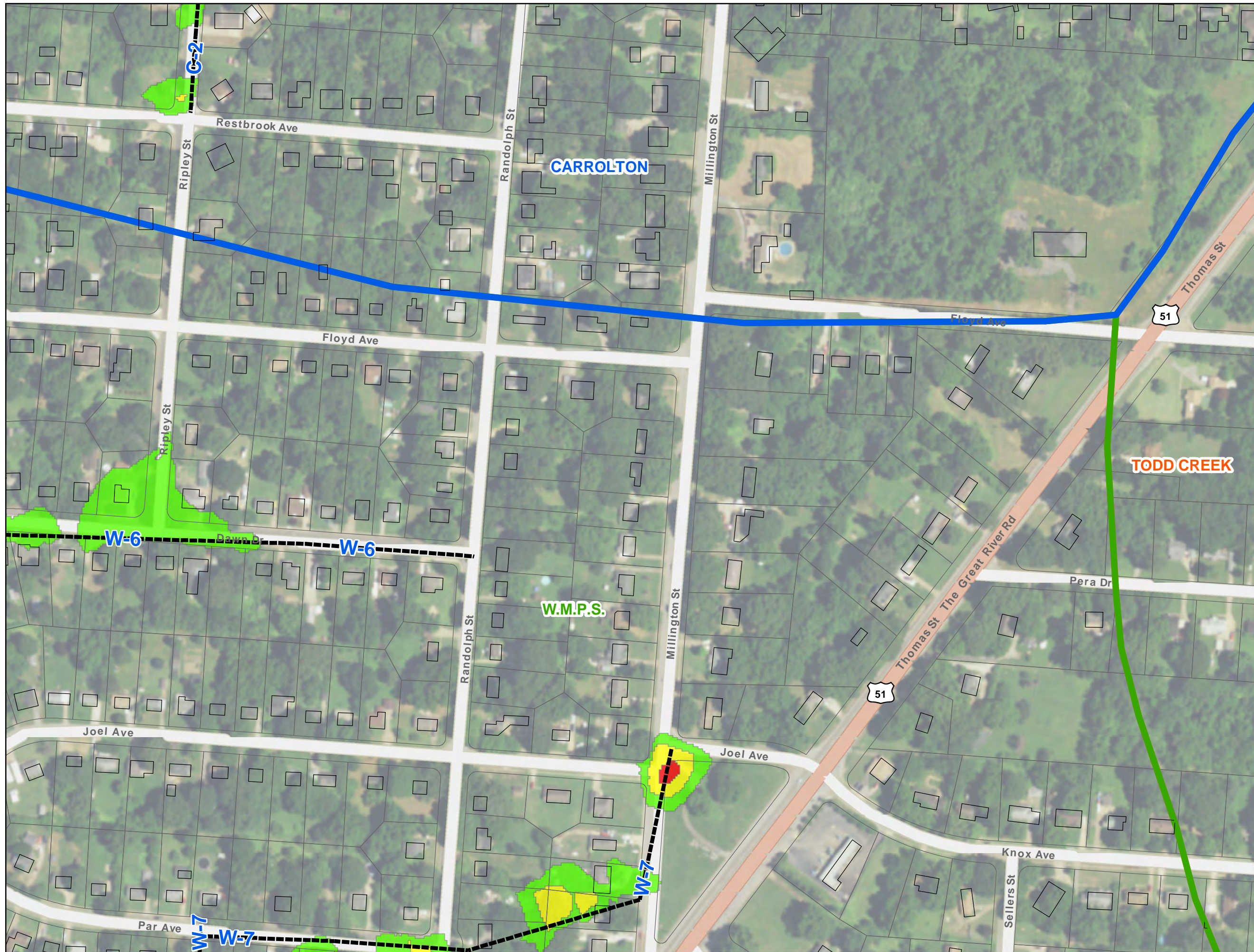

**LEGEND**

- Drainage Basins**
- Carrolton
  - Denver
  - Memphis Downtown Airport
  - TODD CREEK
  - W.M.P.S.
- Proposed 10YR Floodplain**
- 0 to 1 foot depth
  - 1 to 2 foot depth
  - > 2 foot depth
- Structures**
- Structure
  - Structure within > 1 foot depth floodplain

Note:  
Structures consists of main dwelling per parcel.  
Secondary structures such as garages, sheds  
and trailers are not included in the analysis.

Flooded structures are shown in red if within the  
greater than 1 foot depth floodplain.

**PROPOSED 10YR FLOOD**

**WATERSHED W.M.P.S.**

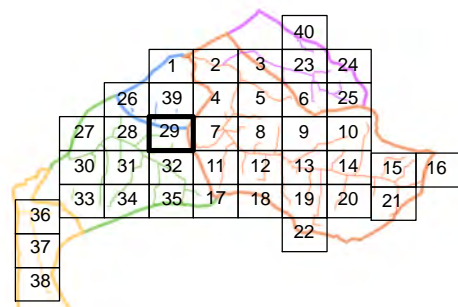
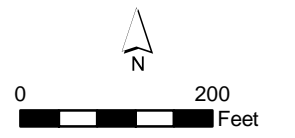

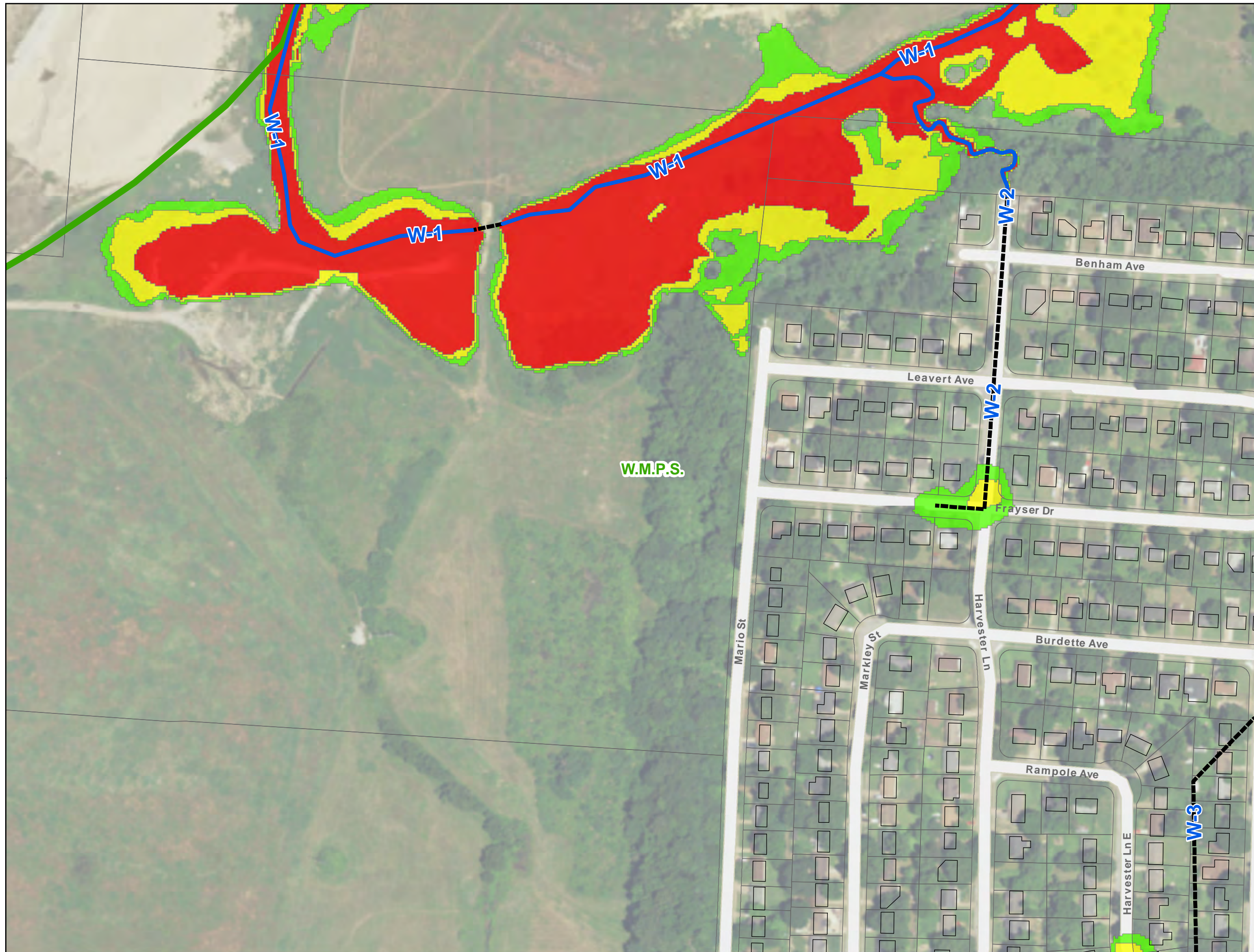

**LEGEND**

- Drainage Basins**
- Carrolton
  - Denver
  - Memphis Downtown Airport
  - TODD CREEK
  - W.M.P.S.

- Open Channel
- Storm Sewer

- Proposed 10YR Floodplain**
- 0 to 1 foot depth
  - 1 to 2 foot depth
  - > 2 foot depth

- Structures**
- Structure
  - Structure within > 1 foot depth floodplain

Note:  
Structures consists of main dwelling per parcel.  
Secondary structures such as garages, sheds  
and trailers are not included in the analysis.

Flooded structures are shown in red if within the  
greater than 1 foot depth floodplain.

**PROPOSED 10YR FLOOD**

**WATERSHED W.M.P.S.**

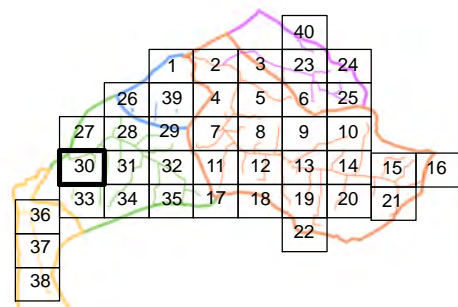
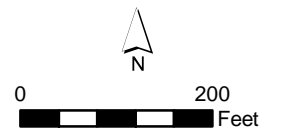

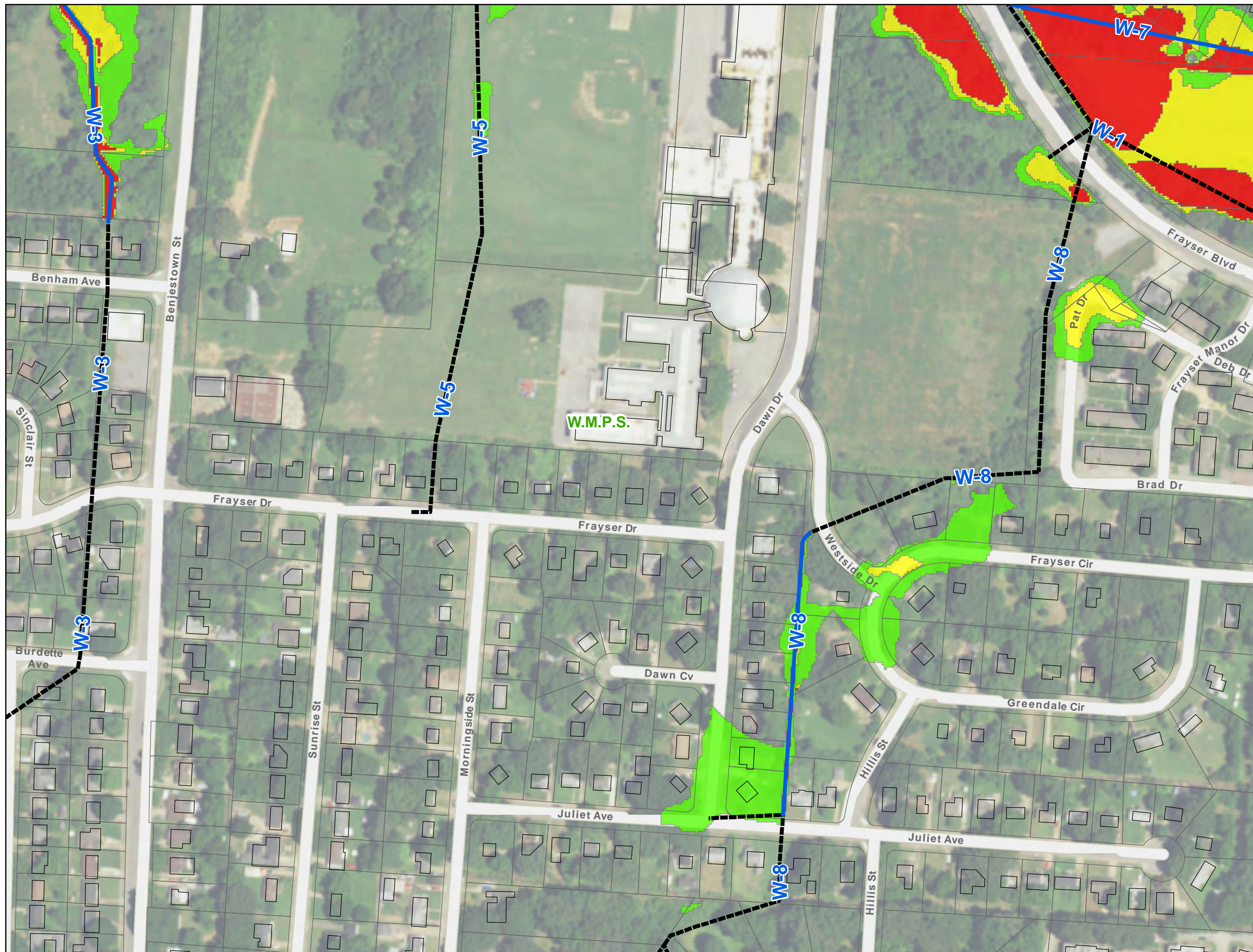

**LEGEND**

**Drainage Basins**

- Carrolton
- Denver
- Memphis Downtown Airport
- TODD CREEK
- W.M.P.S.

- Open Channel
- Storm Sewer

**Proposed 10YR Floodplain**

- 0 to 1 foot depth
- 1 to 2 foot depth
- > 2 foot depth

**Structures**

- Structure
- Structure within > 1 foot depth floodplain

Note:  
Structures consists of main dwelling per parcel.  
Secondary structures such as garages, sheds  
and trailers are not included in the analysis.

Flooded structures are shown in red if within the  
greater than 1 foot depth floodplain.

**PROPOSED 10YR FLOOD**

**WATERSHED W.M.P.S.**

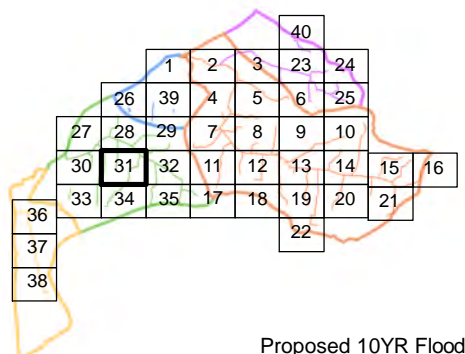
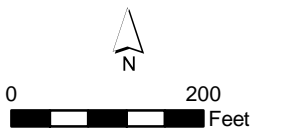



**LEGEND**

**Drainage Basins**

- Carrolton
- Denver
- Memphis Downtown Airport
- TODD CREEK
- W.M.P.S.

- Open Channel
- Storm Sewer

**Proposed 10YR Floodplain**

- 0 to 1 foot depth
- 1 to 2 foot depth
- > 2 foot depth

**Structures**

- Structure
- Structure within > 1 foot depth floodplain

Note:  
Structures consists of main dwelling per parcel.  
Secondary structures such as garages, sheds  
and trailers are not included in the analysis.

Flooded structures are shown in red if within the  
greater than 1 foot depth floodplain.

**PROPOSED 10YR  
FLOOD**

**WATERSHED  
W.M.P.S.**

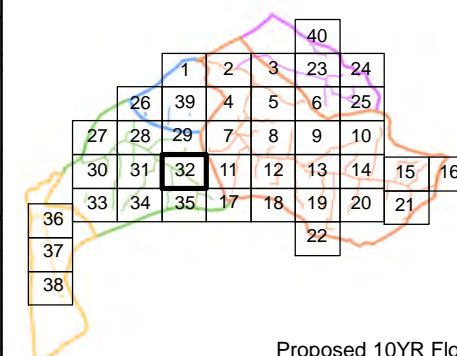
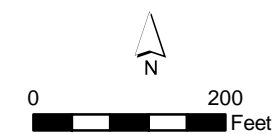

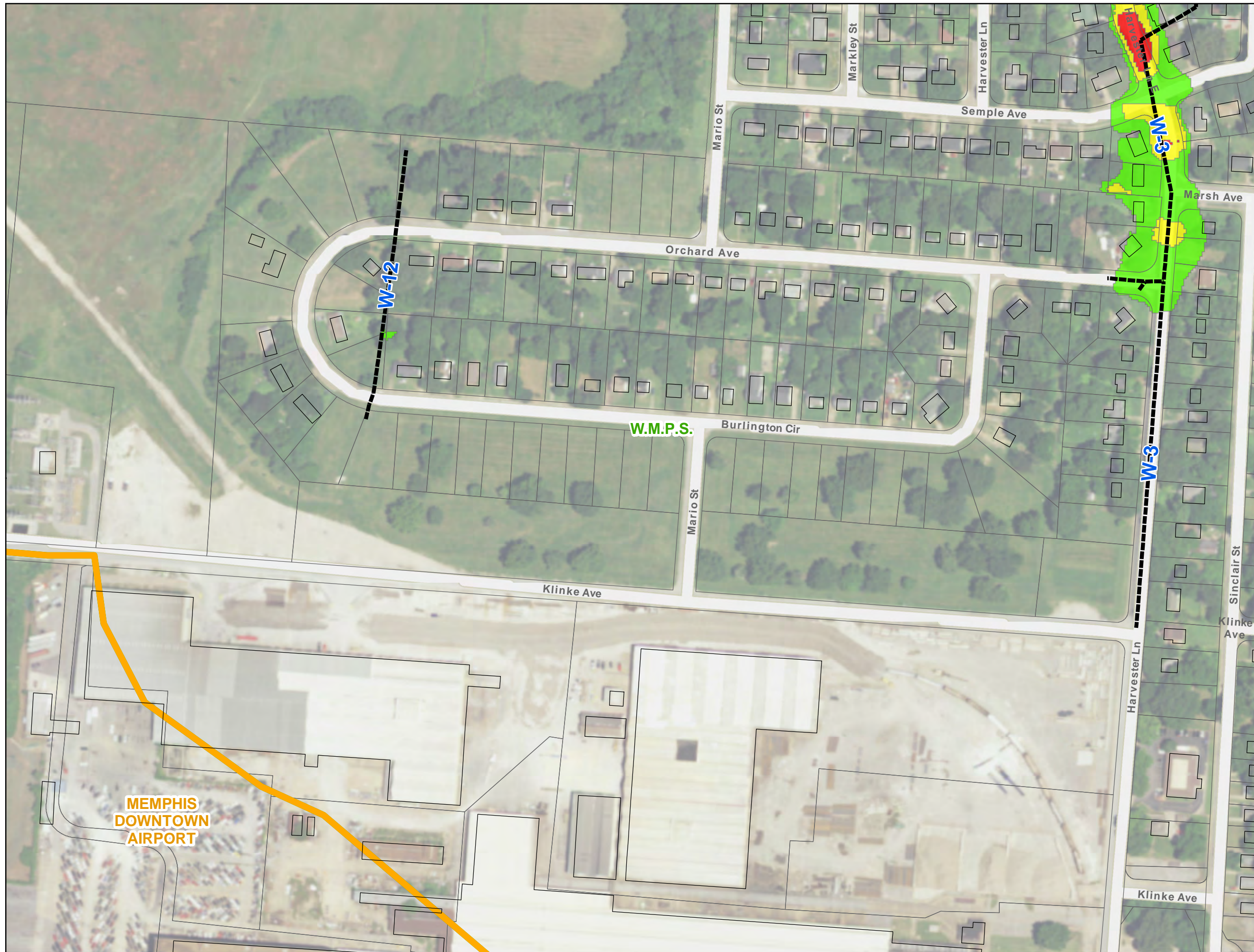

**LEGEND**

**Drainage Basins**

- Carrollton
- Denver
- Memphis Downtown Airport
- TODD CREEK
- W.M.P.S.

- Open Channel
- Storm Sewer

**Proposed 10YR Floodplain**

- 0 to 1 foot depth
- 1 to 2 foot depth
- > 2 foot depth

**Structures**

- Structure
- Structure within > 1 foot depth floodplain

Note:  
Structures consists of main dwelling per parcel.  
Secondary structures such as garages, sheds  
and trailers are not included in the analysis.

Flooded structures are shown in red if within the  
greater than 1 foot depth floodplain.

**PROPOSED 10YR FLOOD**

**WATERSHED W.M.P.S.**

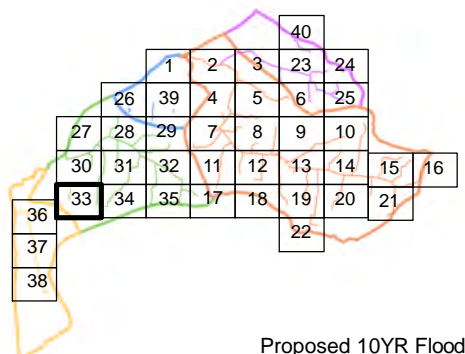
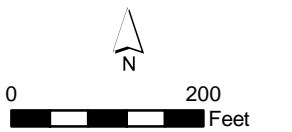

**MEMPHIS DOWNTOWN AIRPORT**

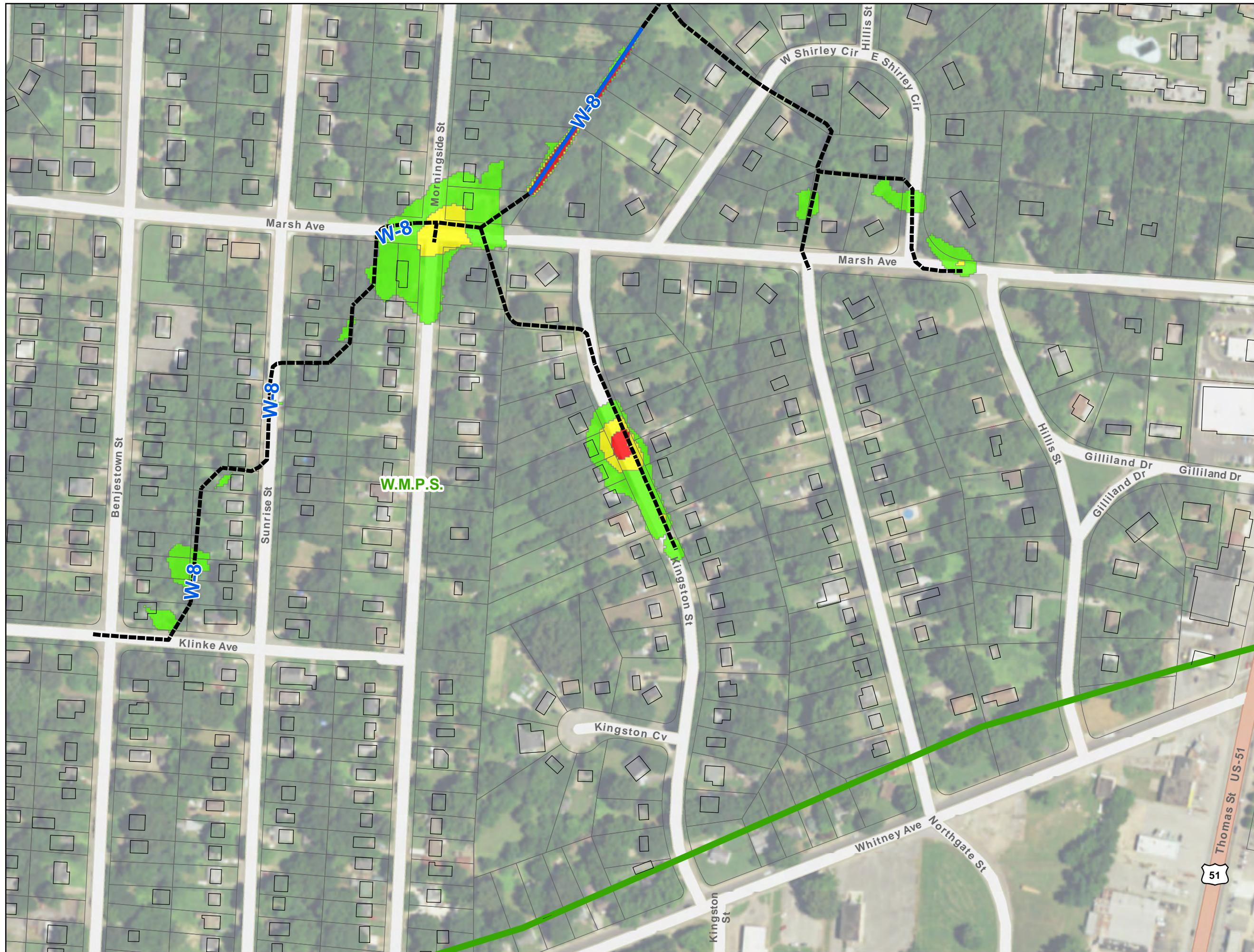

**LEGEND**

- Drainage Basins**
- Carrolton
  - Denver
  - Memphis Downtown Airport
  - TODD CREEK
  - W.M.P.S.
- Proposed 10YR Floodplain**
- 0 to 1 foot depth
  - 1 to 2 foot depth
  - > 2 foot depth
- Structures**
- Structure
  - Structure within > 1 foot depth floodplain

Note:  
Structures consists of main dwelling per parcel.  
Secondary structures such as garages, sheds  
and trailers are not included in the analysis.

Flooded structures are shown in red if within the  
greater than 1 foot depth floodplain.

**PROPOSED 10YR FLOOD**

**WATERSHED W.M.P.S.**

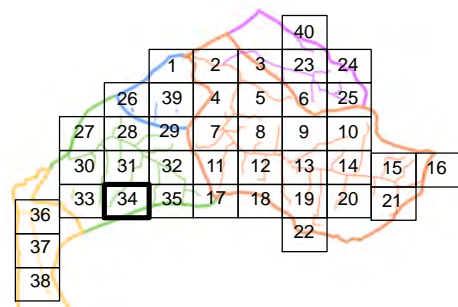
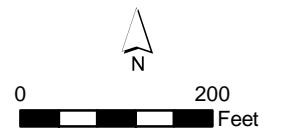

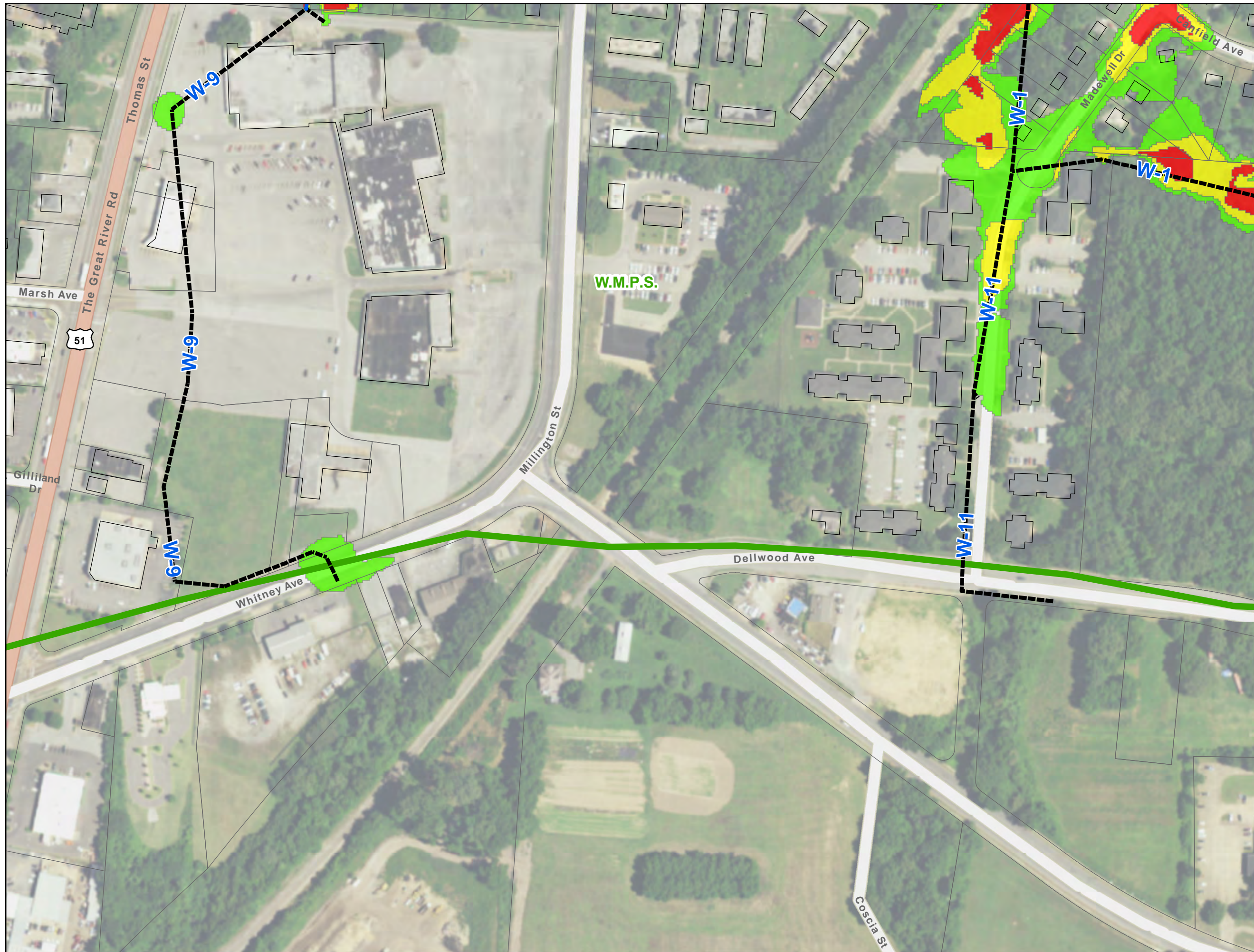

**LEGEND**

- Drainage Basins**
- Carrollton
  - Denver
  - Memphis Downtown Airport
  - TODD CREEK
  - W.M.P.S.
- Proposed 10YR Floodplain**
- 0 to 1 foot depth
  - 1 to 2 foot depth
  - > 2 foot depth
- Structures**
- Structure
  - Structure within > 1 foot depth floodplain

Note:  
 Structures consists of main dwelling per parcel.  
 Secondary structures such as garages, sheds  
 and trailers are not included in the analysis.

Flooded structures are shown in red if within the  
 greater than 1 foot depth floodplain.

**PROPOSED 10YR FLOOD**

**WATERSHED W.M.P.S.**

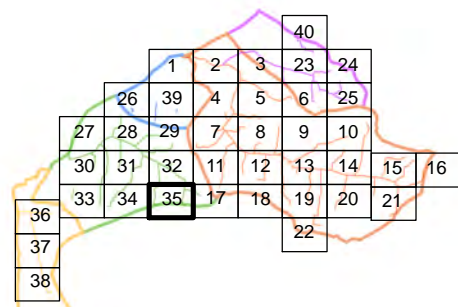
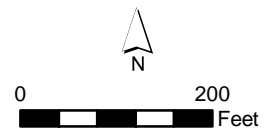

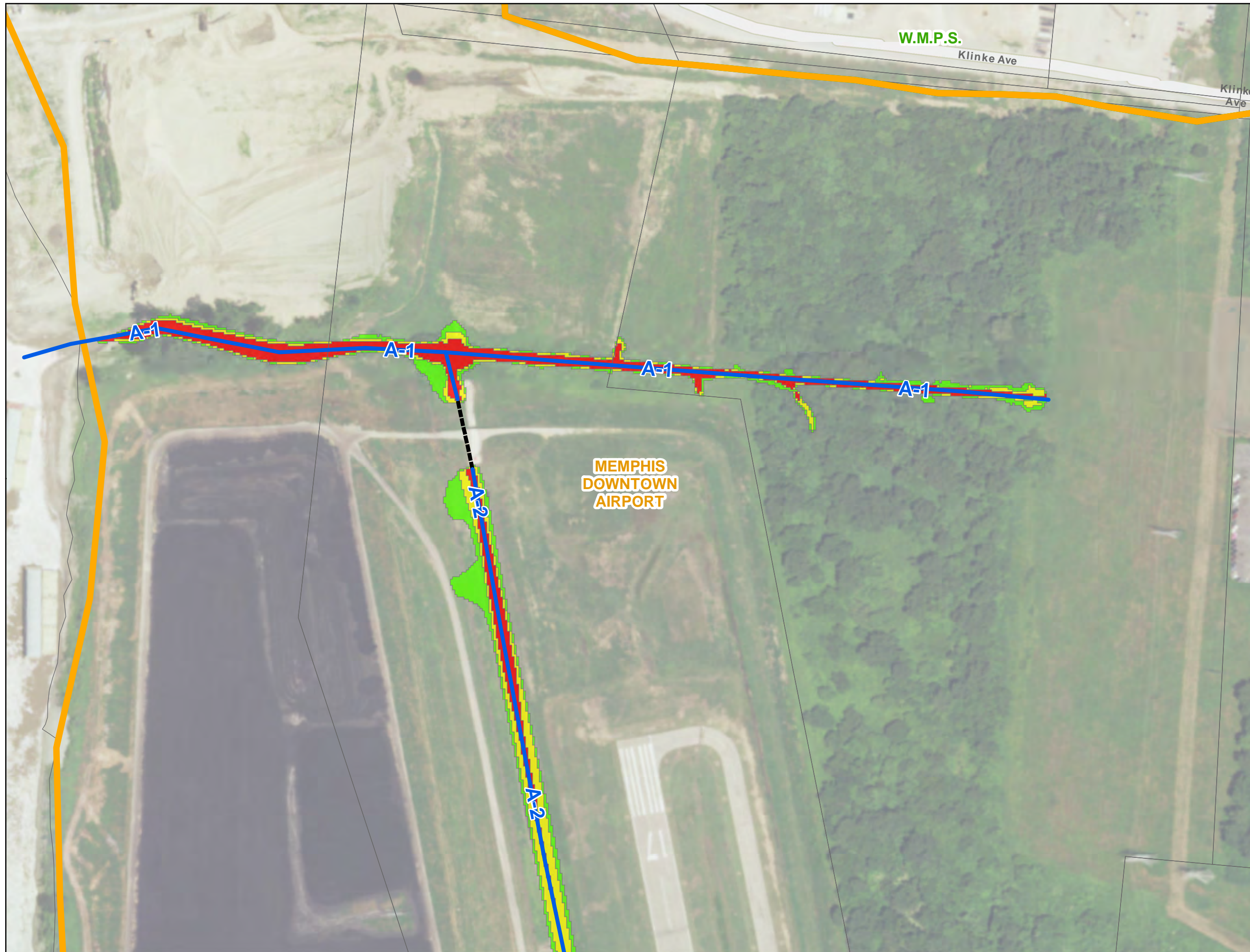

**LEGEND**

**Drainage Basins**

- Carrolton
- Denver
- Memphis Downtown Airport
- TODD CREEK
- W.M.P.S.

- Open Channel
- Storm Sewer

**Proposed 10YR Floodplain**

- 0 to 1 foot depth
- 1 to 2 foot depth
- > 2 foot depth

**Structures**

- Structure
- Structure within > 1 foot depth floodplain

Note:  
Structures consists of main dwelling per parcel.  
Secondary structures such as garages, sheds  
and trailers are not included in the analysis.

Flooded structures are shown in red if within the  
greater than 1 foot depth floodplain.

**PROPOSED 10YR FLOOD**

**WATERSHED**

Memphis Downtown Airport

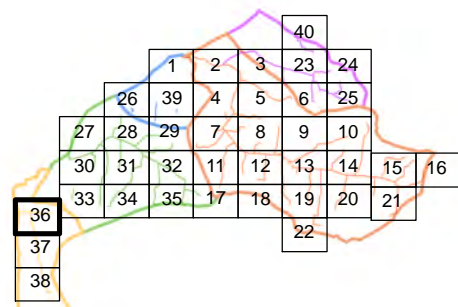
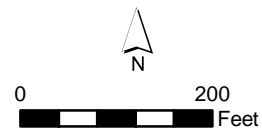



**LEGEND**

**Drainage Basins**

- Carrolton
- Denver
- Memphis Downtown Airport
- TODD CREEK
- W.M.P.S.

- Open Channel
- Storm Sewer

**Proposed 10YR Floodplain**

- 0 to 1 foot depth
- 1 to 2 foot depth
- > 2 foot depth

**Structures**

- Structure
- Structure within > 1 foot depth floodplain

Note:  
Structures consists of main dwelling per parcel.  
Secondary structures such as garages, sheds  
and trailers are not included in the analysis.

Flooded structures are shown in red if within the  
greater than 1 foot depth floodplain.

**PROPOSED 10YR FLOOD**

**WATERSHED**  
Memphis Downtown Airport

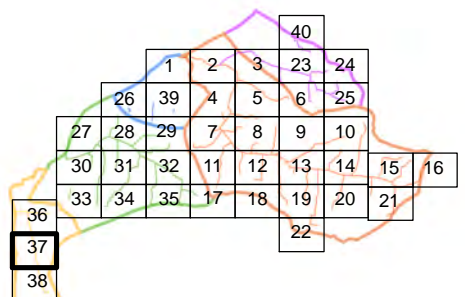
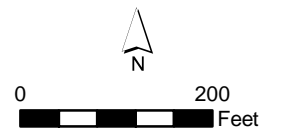



**LEGEND**

**Drainage Basins**

- Carrolton
- Denver
- Memphis Downtown Airport
- TODD CREEK
- W.M.P.S.

Open Channel

Storm Sewer

**Proposed 10YR Floodplain**

- 0 to 1 foot depth
- 1 to 2 foot depth
- > 2 foot depth

**Structures**

- Structure
- Structure within > 1 foot depth floodplain

Note:  
Structures consists of main dwelling per parcel.  
Secondary structures such as garages, sheds  
and trailers are not included in the analysis.

Flooded structures are shown in red if within the  
greater than 1 foot depth floodplain.

**PROPOSED 10YR FLOOD**

**WATERSHED**

Memphis Downtown Airport

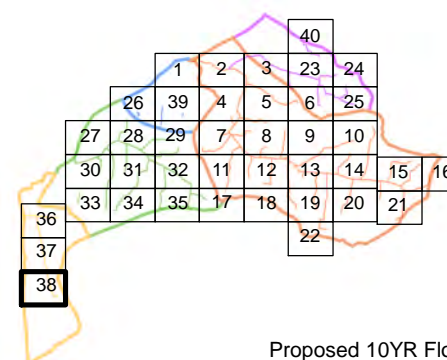
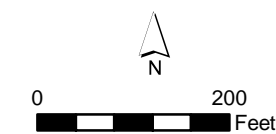

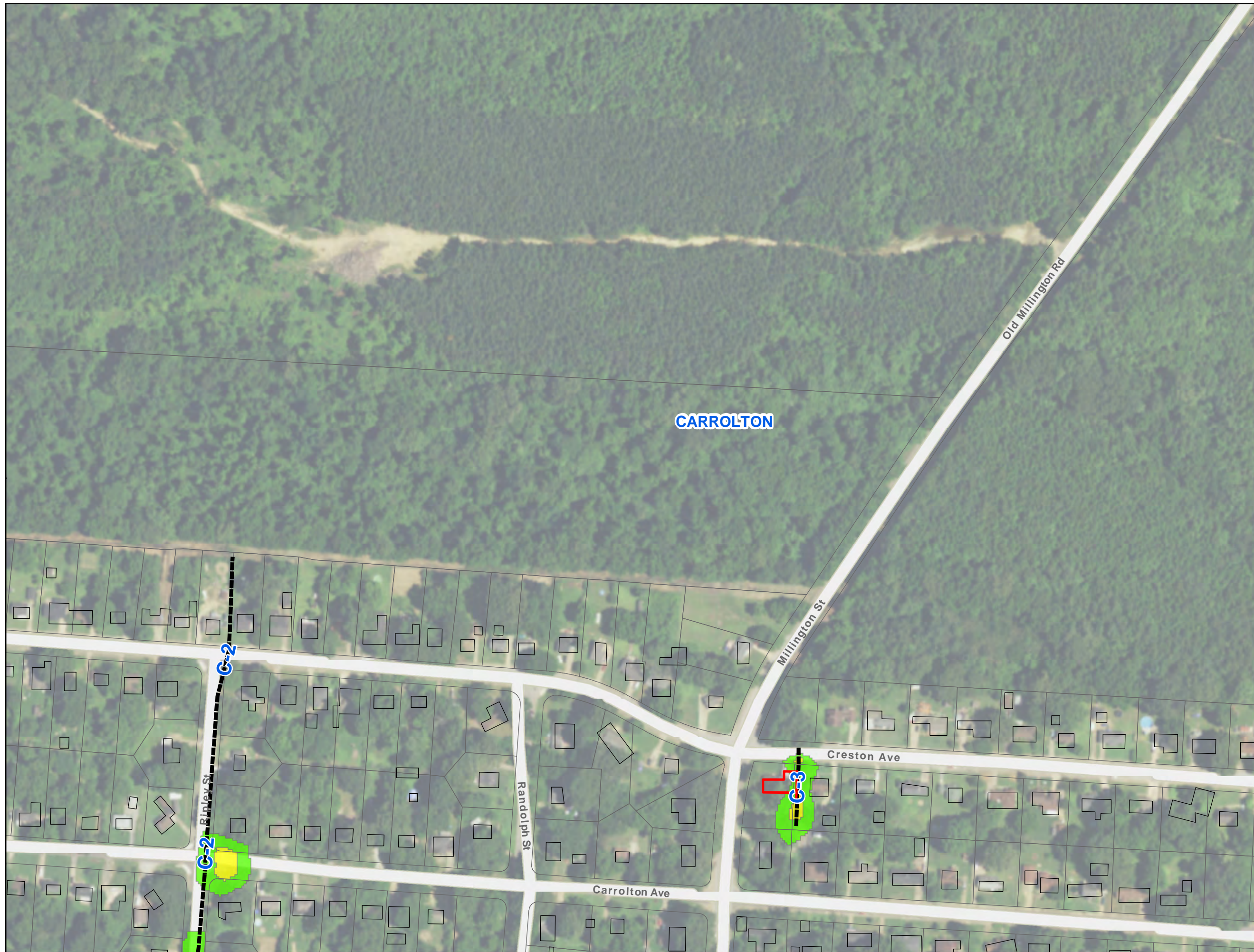

**LEGEND**

- Drainage Basins**
- Carrolton
  - Denver
  - Memphis Downtown Airport
  - TODD CREEK
  - W.M.P.S.
- Open Channel**  
 Open Channel
- Storm Sewer**  
 Storm Sewer
- Proposed 10YR Floodplain**
- 0 to 1 foot depth
  - 1 to 2 foot depth
  - > 2 foot depth
- Structures**
- Structure
  - Structure within > 1 foot depth floodplain

Note:  
 Structures consists of main dwelling per parcel.  
 Secondary structures such as garages, sheds  
 and trailers are not included in the analysis.

Flooded structures are shown in red if within the  
 greater than 1 foot depth floodplain.

**PROPOSED 10YR FLOOD**



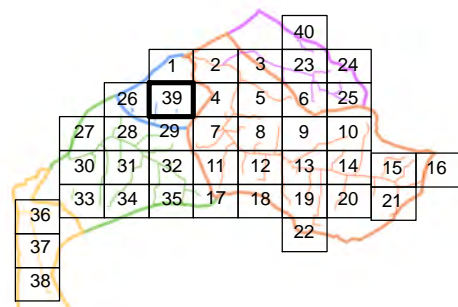
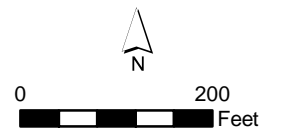

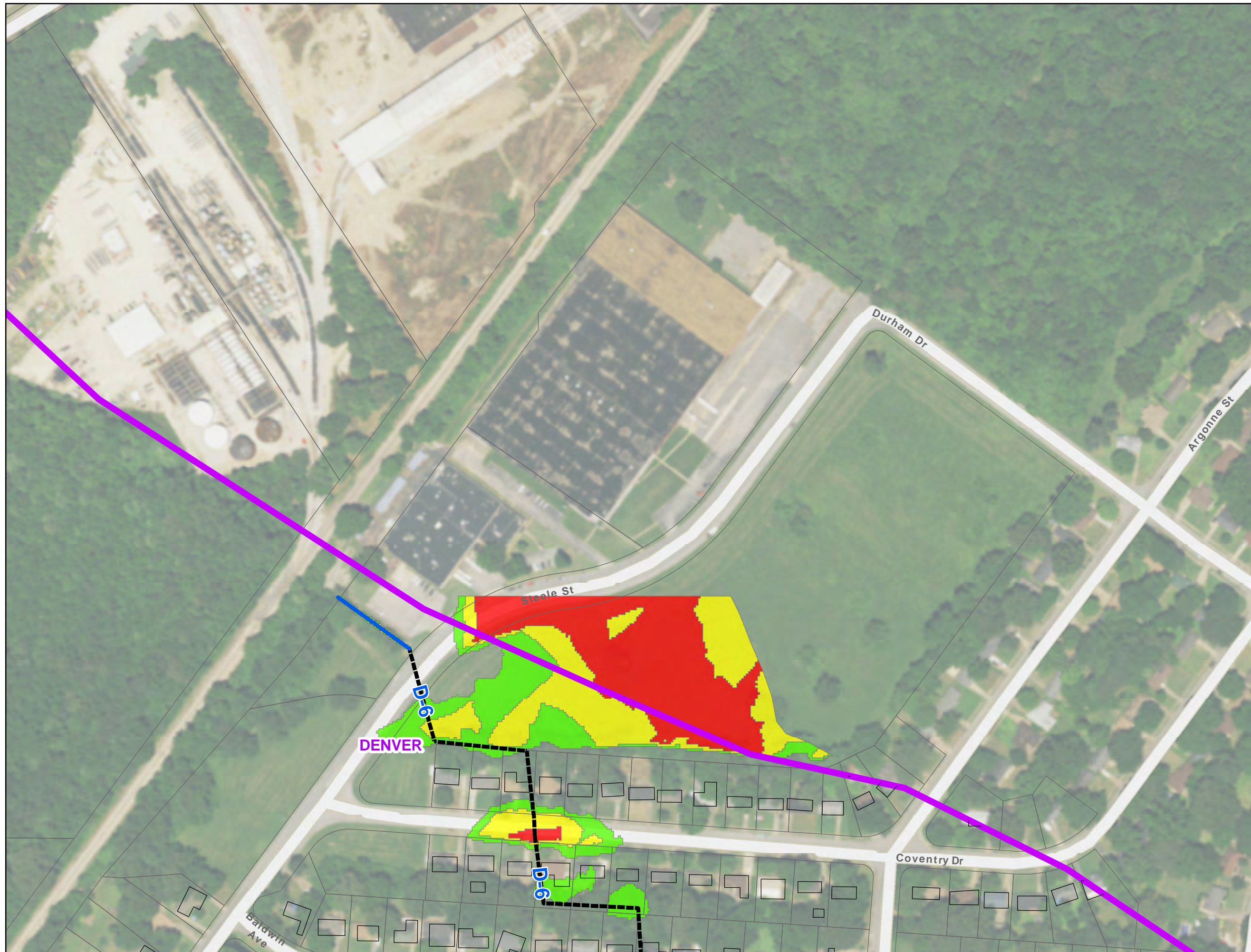
**WATERSHED Carrolton**









**LEGEND**

**Drainage Basins**



-  Carrolton
-  Denver
-  Memphis Downtown Airport
-  TODD CREEK
-  W.M.P.S.

-  Open Channel
-  Storm Sewer

**Proposed 10YR Floodplain**

-  0 to 1 foot depth
-  1 to 2 foot depth
-  > 2 foot depth

**Structures**

-  Structure
-  Structure within > 1 foot depth floodplain

Note:  
Structures consists of main dwelling per parcel.  
Secondary structures such as garages, sheds  
and trailers are not included in the analysis.

Flooded structures are shown in red if within the  
greater than 1 foot depth floodplain.

**PROPOSED 10YR FLOOD**

**WATERSHED Denver**

